1952

RAMBLER

Digitized by the Internet Archive
in 2018

https://archive.org/details/rambler1952hunt_0

GEN

ALLEN COUNTY PUBLIC LIBRARY
3 1833 01731 2445

GENEALOGY
977.202
H92HCH
1952

THE RAMBLER

Editors
Bob Keefe
John Gibler

Published by
The Senior Class
Huntington Catholic
High School
Huntington, Indiana

1952

RETURN THE ATOMIC AGE TO CHRIST

Seven years ago there was war, and people were getting used to fascinating and terrifying events. But one summer day there came news of an event, so fascinating and so terrifying, that many of these war hardened persons would not even believe this tremendous story. Those who did believe could not possibly have grasped the immensity of the event or the momentous effect it would have on our world.

This event, the dropping of a new bomb, the atom bomb, on a far away and seemingly insignificant enemy city, was the beginning of a new era, The Atomic Age. A new means of mass destruction had been found and a new attempt to destroy Christian morality had begun. In the short time since then this attempt has gained momentum, and has crept into every part and every walk of life. On every side there is an overemphasis of materialistic gain and a disregard of true ideals and values.

To us this evil presents more than a problem. It presents us with a challenge—the challenge of driving worldliness and immorality from this earth and return this Atomic Age to Christ.

This will not be easy. Nothing really worthwhile is easy. We must have help, infinite and supernatural help. Someone has offered and promised to help us, Our Blessed Mother Mary. She is really the only one capable of helping us, and it is to her that we plead for help and strength. We ask for the strength we need so badly to attain our goal, "Returning the Atomic Age to Christ."

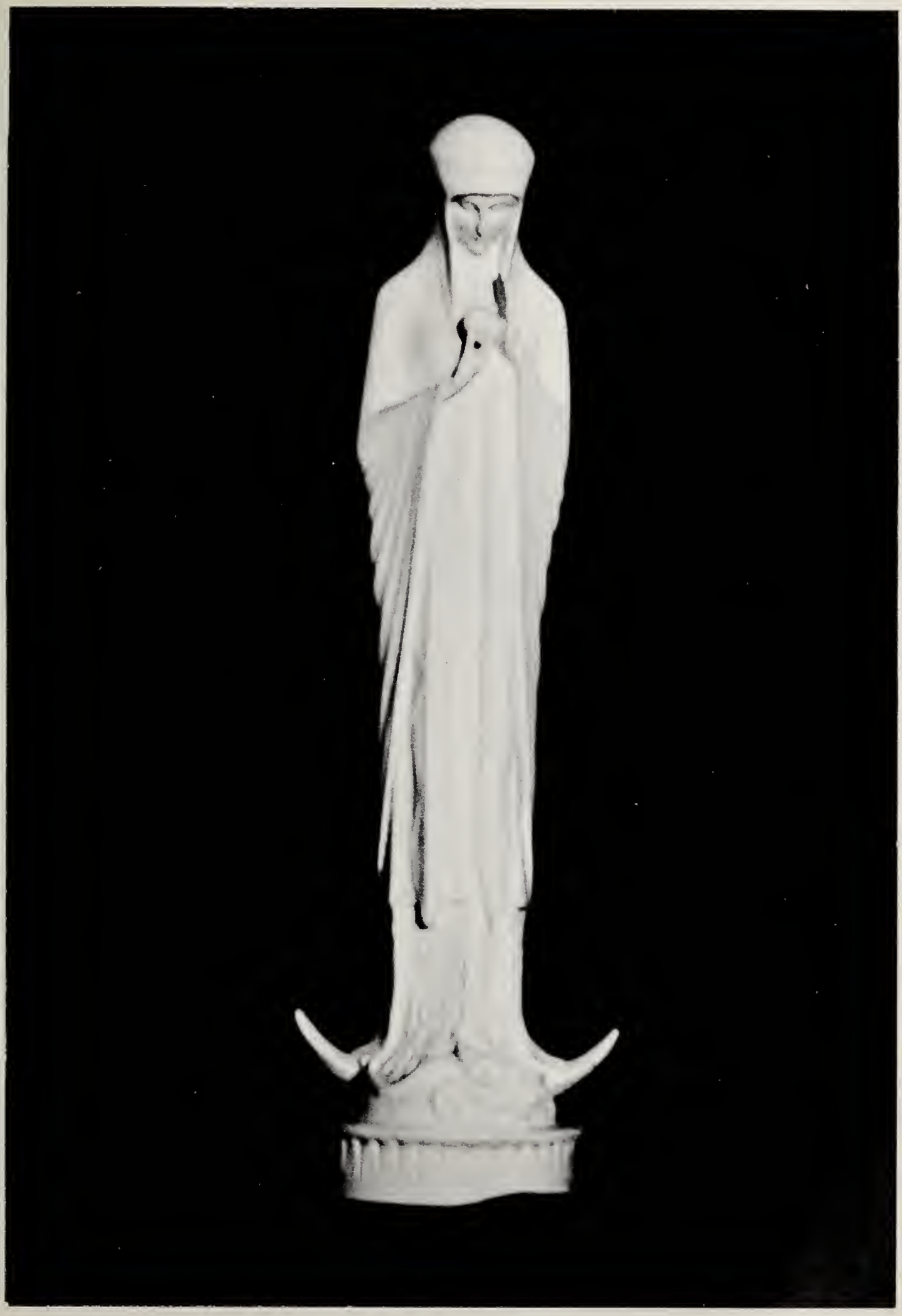

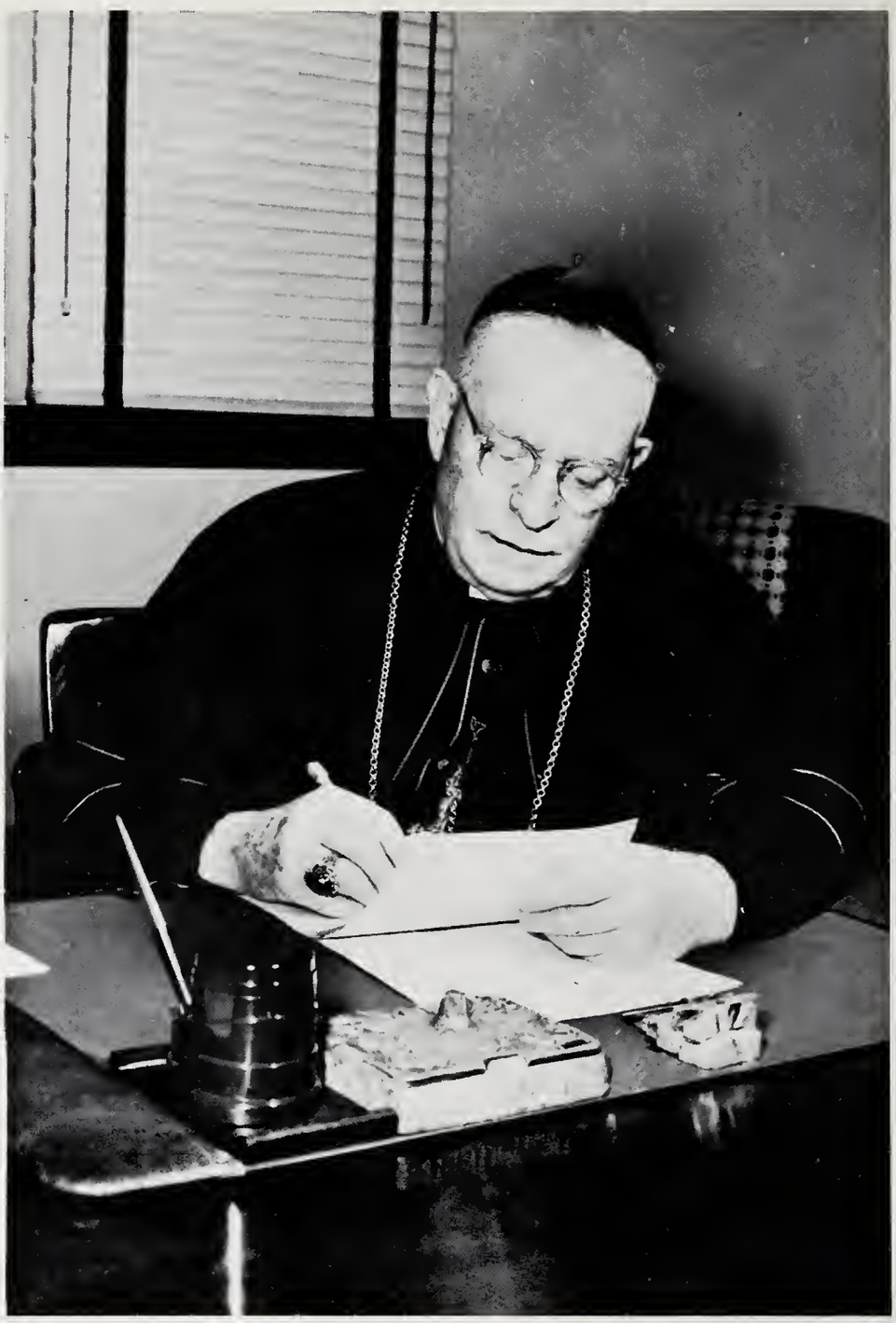

HIS EXCELLENCY, THE MOST REVEREND JOHN
FRANCIS NOLL, D.D. BISHOP OF FORT WAYNE

The attainment of any goal is much easier if there is an example to follow and an inspiration to guide. Thus our goal, the Return of the Atomic Age to Christ, is made easier by one man, Bishop Noll. The example of his life's work, returning the world to Christ, and the inspiration of his prolific writings will be an invaluable asset to us in attaining our goal.

It is in appreciation that we dedicate this, the 1952 Rambler, to one very dear and close to all of us, Bishop John Francis Noll, D. D.

SAINT PETER AND PAUL'S SCHOOL

SAINT MARY'S SCHOOL

TO RETURN THE ATOMIC AGE TO CHRIST

WE MUST,

In our education maintain and uphold the highest ideals of the great Teachers and Doctors of the Church, realize the true end of all education and remain in opposition to the false ideals, doctrines, and teachings of those factors in education that wish to dominate the world by using our new found advances in science as a powerful weapon of destruction to obtain the end.

FACULTY

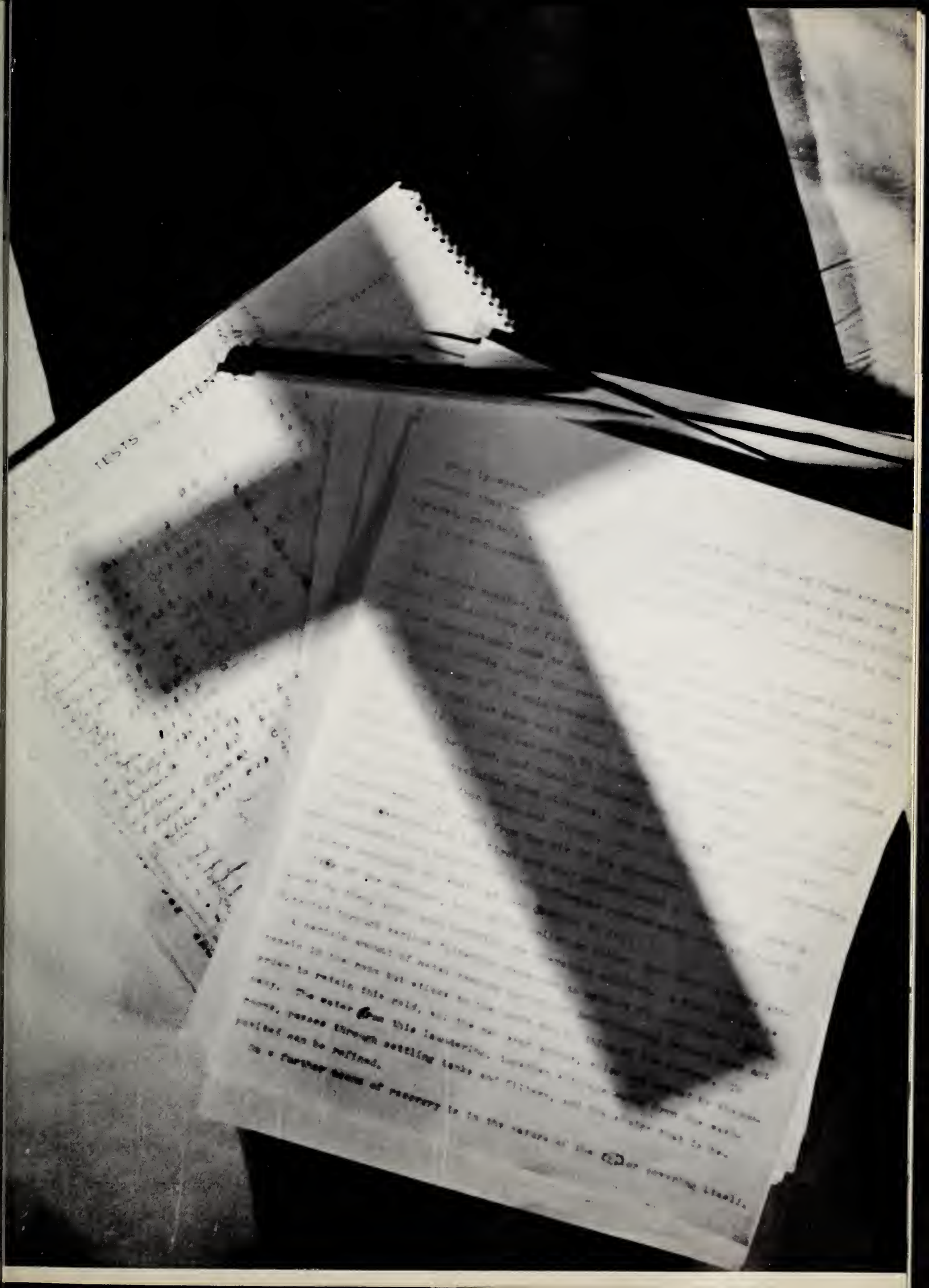

OUR PRINCIPAL

SISTER MARY JOSEPHA, O.S.F.

Sophomore Class Sponsor
Beta Club Advisor
Science — Mathematics

FATHER J. H. REED

Assistant Pastor
of St. Mary's Church

Religion — Citizenship — Speech

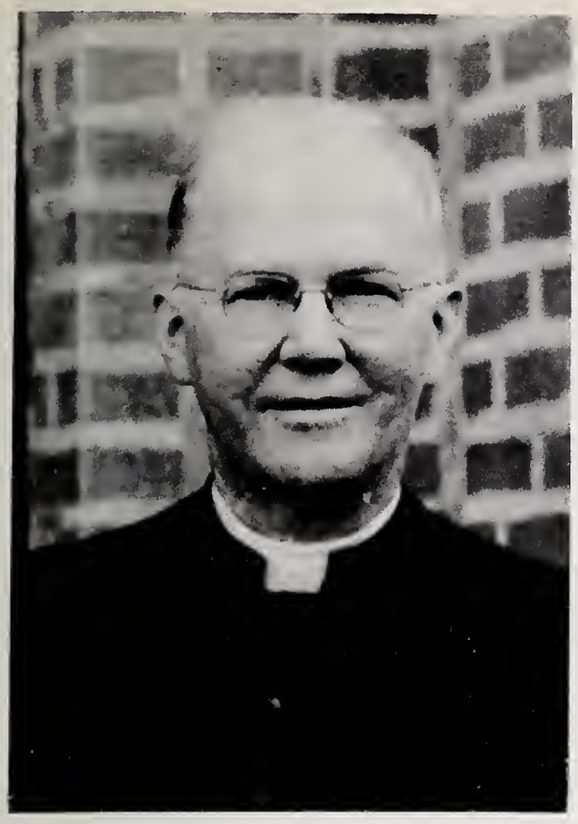

VERY REV. T. E. DILLON

Pastor of St. Mary's Church

Superintendent of Schools
of the Fort Wayne Diocese
Religion

REV. C. J. UEBER

Assistant Pastor of
SS. Peter and Paul Church

Religion

REV. S. M. SCHMITT

Pastor of SS. Peter and Paul
Church

Religion

REV. J. P. CONROY

National Director of the
Fighting 69th

Religion

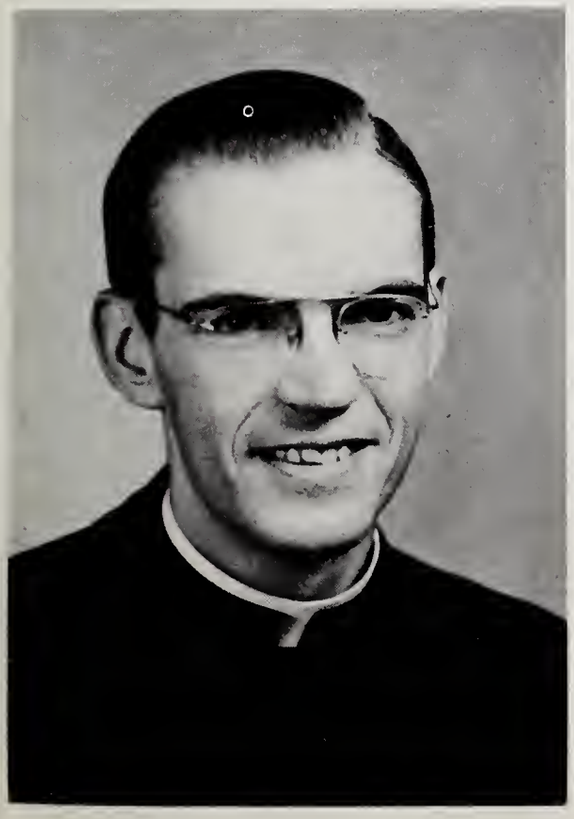

SISTER MARY ANTONILDA, S.S.N.D.

Chorus Director
Music — English

SISTER MARY
ERMENILDE, O.S.F.

Freshman Class Sponsor
Social Science
Librarian

SISTER MARY AMADEUS, S.S.N.D.

Junior Class Sponsor
Mission Moderator
English — Mathematics

SISTER MARY BARBARA, O.S.F.

Sophomore Class Sponsor
Latin — English
Sodality Moderator

SISTER MARY
FRANCES LOUISE, S.S.N.D.

Senior Class Sponsor
Commerce
Sodality Moderator

MR. K. J. PeGAN

Coach—Physical Education Director
Government — Health and Safety

HUNTINGTON HIGH SCHOOL

Art — Home Economics
Mechanical Drawing
Shop

TO RETURN THE ATOMIC AGE TO CHRIST

WE as CATHOLIC GRADUATES,

stepping into this complicated modern world, created by recent advancements, must choose for ourselves a forthright vocation and strive to always use Christian principles taught us at H. C. H. These principles must guide our efforts in our chosen field to obtain true happiness and the Eternal Goal.

SENIORS

PRESIDENT

MARY CATHERINE WELCHES

Class Secretary;
Class President 4;
Vice-Prefect of Sodality 4;
Chorus 1, 2;
Operetta 1;
Beta Club 2, 3, 4;
Class Play 4;
Variety Program 3;
Entertainment Committee 4.

ROSEMARY ANN MAPLES

Class Treasurer 4;
Hill Top 4; Rambler 4;
Chorus 1, 2, 3, 4;
Class Play 4; Operetta 1, 2, 3, 4;
Variety Program 1, 2;
Entertainment Committee 3, 4;
Library Service 1, 4;
Student Social Council 4.

SECRETARY

TREASURER

THOMAS SCHEER

Class President 3;
Class Treasurer 4;
Beta Club President 4;
Beta Club 2, 3, 4;
Chorus 2, 3, 4;
Operetta 2, 3, 4;
Rambleairs Trio 4;
Variety Program 3;
Radio Program 4;
Hill Top Production 4;
Special Stage Production 4;
I.C.T. 2, 3, 4;
Music Convention 3;
Sodality Prefect 4;
Entertainment Committee 4.

MARILYN AMICK

Chorus 1, 2, 3, 4;
Operetta 1, 2, 3, 4;
Entertainment
Committee 4;
Play Tickets 4.

ANDREW BARTROM

Chorus 3, 4;
Operetta 3, 4;
I.C.T. 3, 4;
Stage Work 4;
Play Tickets 3;
Rambler 4;
Hill Top 4.

ROBERT LEE CASPER

Class Treasurer 3;
Basketball 1, 2;
Class Play 4;
Baseball 1;
I.C.T. 1, 2, 3, 4;
Play Tickets 4.

PAT CHRISTMAN

Play Tickets 3, 4;
Sodality Sunday
Captain 4.

CAROLE DAVIS

C.S.M.C. Treasurer 4;
Beta Club 2, 3, 4;
One Act Play 4;
Radio Program 3;
Stage Work 4;
Hill Top 4.

CHARLOTTE A. ECKERT

Chorus 1, 2, 3, 4;
Operetta 1, 2, 3;
Stage Work 4;
Entertainment Committee 4;
Library Service 1;
Play Tickets 1, 2, 3, 4.

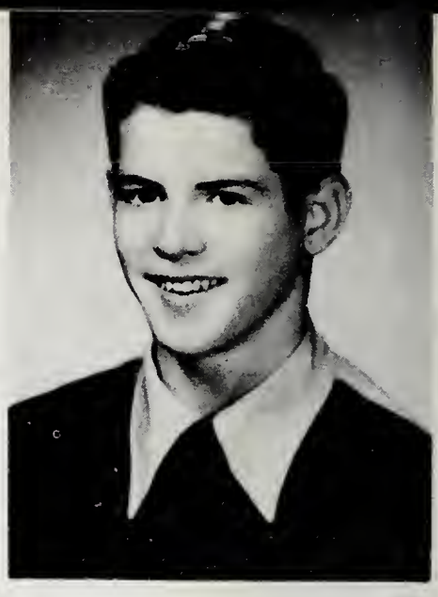

FRED ECKERT

Basketball 1, 2;
I.C.T. 1, 2, 3;
Stage Work 4.

ARTHUR EHINGER

Hill Top 4;
Rambler Staff 4;
Athletic Manager 1, 2, 3;
I.C.T. 1, 3, 4;
Chorus 2, 3, 4;
Variety Program 3;
Radio Program 4;
Music Convention 3;
Rambleaires (Trio) 4;
Play Tickets 1, 2, 3, 4;
Stage Work 3, 4.

NANCY FISHER

Sodality Prefect 4;
Beta Club Secretary 3;
Chorus 1, 2, 3, 4;
Class Play 4;
Operetta 2, 3, 4;
Variety Program 3;
Radio Program 4;
I.C.T. Cheer Leader 1;
Varsity Cheer Leader 3;
Entertainment Committee 4
Play Tickets 1, 2, 3, 4.

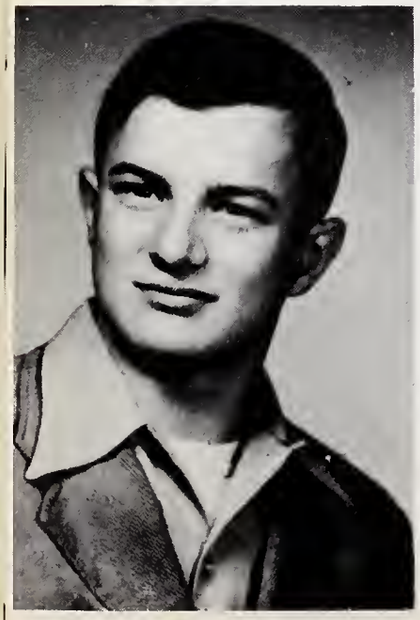

JOSEPH ANDREW FRIEDMAN

Chorus 3, 4;
Operetta 3, 4;
I.C.T. 1, 2, 4;
Entertainment
Committee 4;
Stage 4;
Play Tickets 1, 2, 3, 4.

DOROTHY ANN GASS

Beta Club 2, 3, 4;
Class Play 4;
Variety Program 1, 3;
Entertainment Committee 4.

JOHN MARTIN GIBLER

Business Manager 3;
Hill Top Reporter 1, 2;
Hill Top Editor 4;
Rambler Editor 4;
2nd Place American Legion
Oratorical Contest; Chorus 2, 3, 4;
Beta Club 2, 3, 4;
Operetta 2, 3, 4;
Christmas Parade 4;
I.C.T. 2, 3, 4;
Press Convention 4;
Entertainment Committee 4;
Play Tickets 1, 2, 3, 4.

FLORENCE GILL

Class Secretary 2;
Beta Club 2, 3, 4;
Variety Program 3;
Radio Program 4;
Entertainment Committee 2, 3;
Never absent from school
for 12 years.

MARY ELIZABETH HAMMOND

Hill Top 4; Chorus 1, 2, 3;
Operetta 1, 2, 3;
Stage Work 4.

JANE HART

Class Vice-President 2;
Hill Top Staff 4;
Chorus 1, 2, 3, 4; Beta Club 2, 3, 4;
Class Play 4;
Operetta 1, 2, 3, 4;
Special Stage Programs 3;
Play Tickets 3, 4.

HILDA HOLZINGER

Never absent from school 4;
Never tardy for class 1, 2, 3, 4;
Chorus 1, 2, 3; Operetta 1, 2, 3;
Entertainment Committee 3, 4.

VIRGINIA MAE HOLZINGER

Fighting 69th officer;
Chorus 1, 2, 3, 4;
Beta Club 2, 3, 4;
Operetta 1, 2, 3;
Cheer Leader 2, 4;
I.C.T. 2;
Enertainment Committee 2;
Stage Work 4.

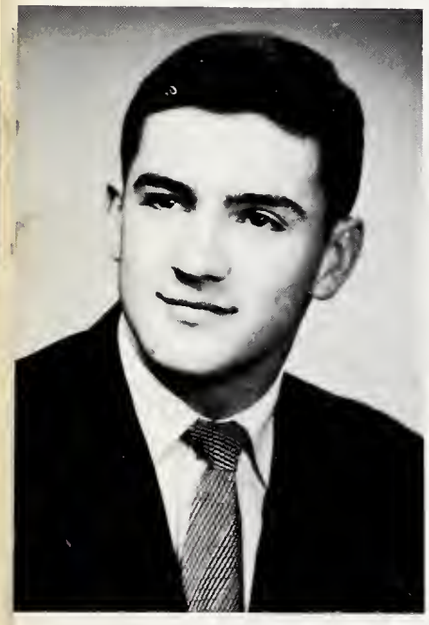

ROBERT JOSEPH KEEFE

Class President 1; Co-Secretary of Sodality 3; C.S.M.C. Prefect 4; Treasurer of Beta Club 4; Hill Top Co-Editor 4; Rambler Editor 4; Centennial Essay Contest 1; 2nd Place in K. of C. Regional Oratorical Contest; 2nd Place in County Oratorical Contest —"I Speak for Democracy"; Basketball 1, 2, 3, 4; I.C.T. All-Tourney 3; Beta Club 2, 3, 4; Operetta 4; Baseball 1, 2, 3, 4; I.C.T. 1, 2, 3, 4; Press Convention 4; Beta Club Convention 4; Stage Work 3, 4; Basketball 1, 2, 3, 4; Golf 1, 2.

ROSEMARY MARGARET KILTY

Hill Top 1, 4; Chorus 1, 2, 3, 4;
Operetta 1, 2, 3;
Entertainment Committee 3, 4;
Play Tickets 1, 2, 3, 4.

MARJORIE LANDRIGAN

Class Treasurer 2;
Class Secretary 3;
Sodality Secretary 3;
C.S.M.C. Secretary 4;
Fighting 69th Lieutenant 2;
Chorus 1, 2, 3, 4; Beta Club 2, 3, 4;
Class Play 4; Operetta 1, 2, 3, 4;
Special Stage Program 3;
Play Tickets 1, 2, 3, 4.

MARILYN LOUISE LEY

Chorus 1, 2, 3;
Operetta 1, 2, 3;
Entertainment Committee 3, 4.

MARY JANE McNULTY

Chorus 1, 2, 3, 4;
Operetta 1, 2, 3;
Cheer Leader 3;
Stage Work 4;
Play Tickets 1, 2, 3, 4.

JOHN NESS

I.C.T. 1, 3, 4;
Entertainment 4;
Play Tickets 1, 2, 3, 4.

STANLEY NICHOLSON

Hill Top 4; Rambler 4;
Chorus 1, 2, 3, 4; Operetta 2, 3;
Variety Program 2, 3, 4;
Radio Program 4;
Special Stage Program 3, 4;
I.C.T. 1, 2, 3, 4;
Entertainment Committee 1, 2, 3, 4;
Stage Work 1, 2, 3, 4;
Play Tickets 1, 2, 3, 4.

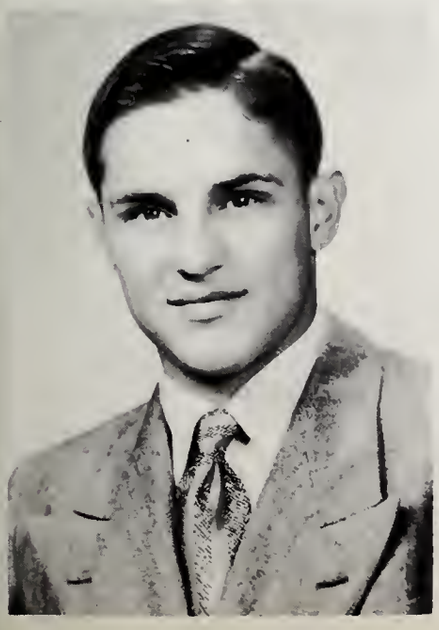

THOMAS NICHOLSON

Chorus 2, 3, 4;
Class Play 4;
Operetta 2, 3, 4;
Variety Program 2, 3;
I.C.T. 1, 2, 3;
Music Convention 3;
Entertainment Committee 4;
Play Tickets 2, 3, 4;

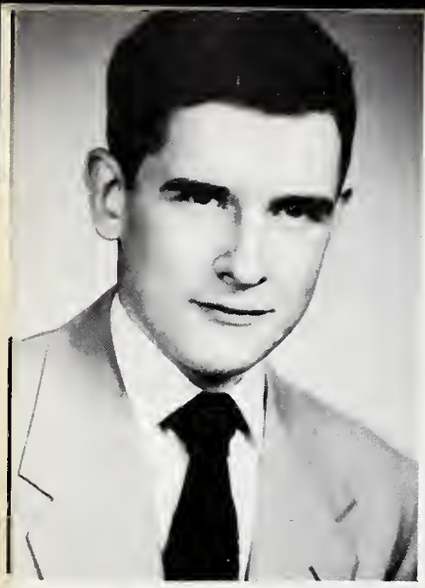

ROBERT EDWARD SCHEIBER

Class President 2;
Sports Editor of Hill Top 4;
Rambler Sport Editor 4;
Basketball 1, 2, 3, 4;
Beta Club 2, 3, 4;
Baseball 1, 2, 3, 4;
I.C.T. 1, 2, 3, 4;
Beta Club Convention 4.

JOHN SELLERS

Hill Top 4;
Rambler 4; I.C.T. 4;
Chorus 3, 4; Operetta 4;
Radio Program 4; I.C.T. 3, 4;
Stage Work 4;
Play Tickets 4.

RICHARD EUGENE SHORES

Class Treasurer 1;
Sodality Secretary 3;
Fighting 69th Captain 4;
Basketball 1, 2, 3, 4;
I.C.T. 1, 2, 3, 4;
Baseball 1, 3; Golf 1
Play Tickets 4.

CAROL LOUISE YOUNG

Hill Top 4; Rambler 4;
Essay Contest 4;
Chorus 1, 2, 4; Class Play 4;
Operetta 1, 2, 4;
Variety Program 4;
Entertainment Committee 2;
Stage Work 4;
Play Tickets 3, 4.

SENIOR

Class Patron — The Blessed Virgin.

Class Motto — The only way to have a friend is to be one.

Class Colors — Blue and White.

Class Flower — Chrysanthemum.

SISTER MARY FRANCES LOUISE

HONOR STUDENTS

MAY QUEEN ..... Marjorie Landrigan, St. Mary's
Mary Welches, SS. Peter and Paul

RECEPTION QUEEN ..... Florence Gill

VALEDICTORIAN ..... Robert Keefe

SALUTATORIAN ..... Marjorie Landrigan

ALUMNAE RELIGION AWARD ..... Marjorie Landrigan

BAUSCH LOMB SCIENCE AWARD ..... Robert Keefe

ATTENDANCE AWARD ..... Florence Gill

KBF AWARD ..... Robert Keefe, Marjorie Landrigan

ROTARY HONOR AWARDS ..... Carole Davis, John Gibler, Jane Hart, Robert Keefe, Marjorie Landrigan, Mary Welches

SCHOLARSHIPS:

St. Francis College, Fort Wayne, Indiana ..... Marjorie Landrigan, Mary Welches

Exceptional Achievement, Honorary—Purdue University ..... John Gibler

Tri Kappa ..... Thomas Scheer

TO RETURN THE ATOMIC AGE TO CHRIST

The training and preparation we have acquired during these, our formative high school years, will be most important to us. Realization of this fact now while our future character is being developed, and striving to make our high school a time of true spiritual, mental and moral development, will some day mean the difference between true success and failure.

CLASSES

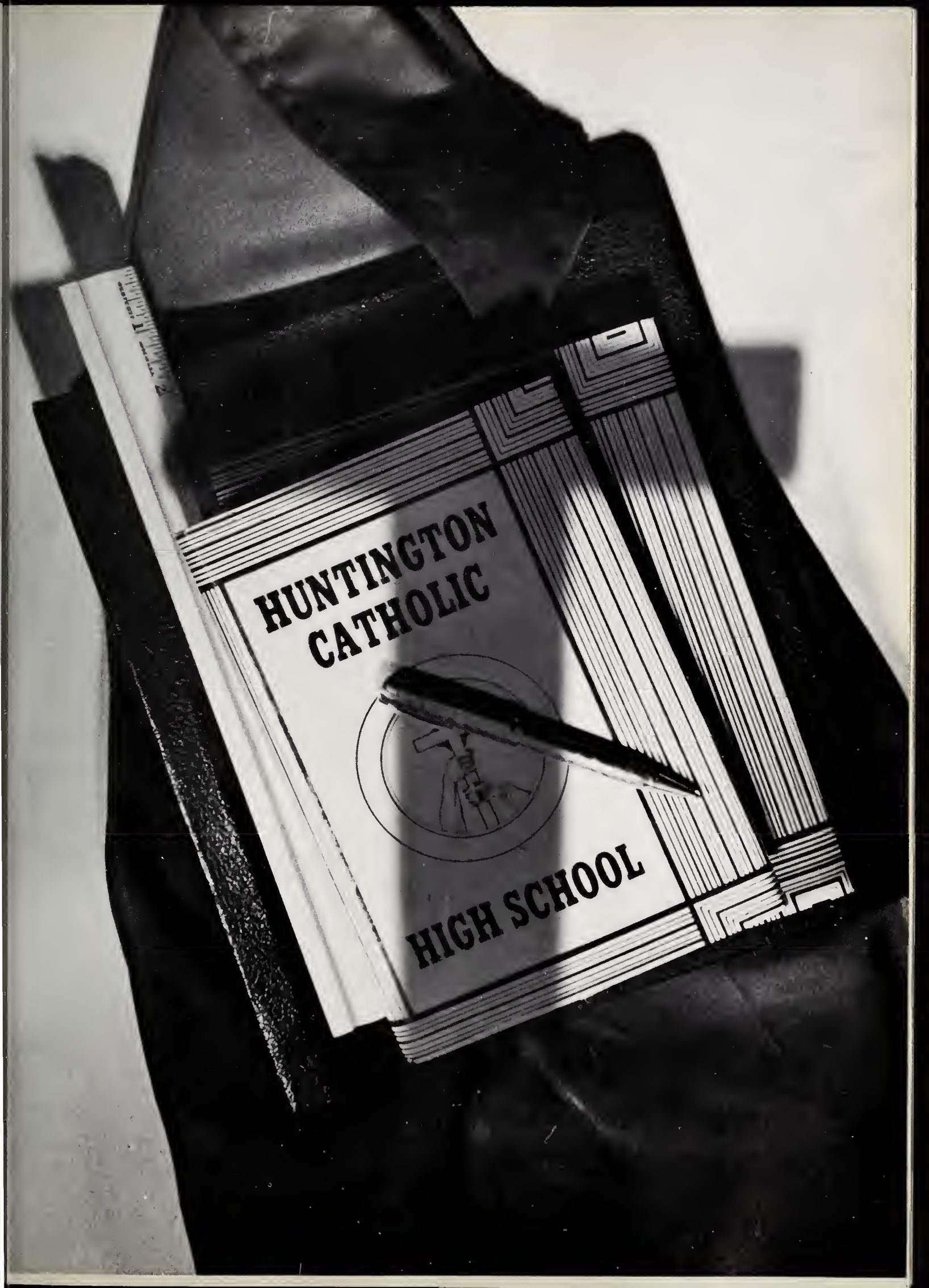
HUNTINGTON
CATHOLIC
HIGH SCHOOL

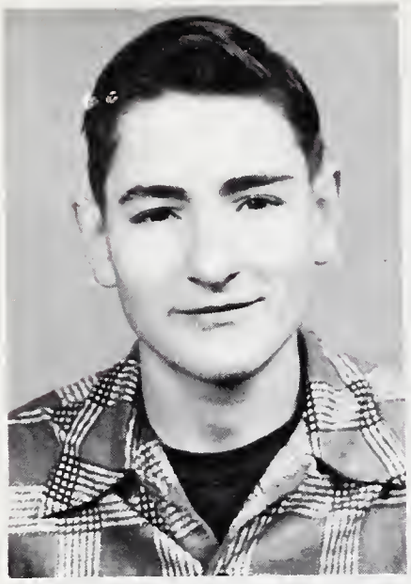

KENNETH STOFFEL

Junior
Class President

WILLIAM LANDRIGAN

Sophomore
Class President

MARILYN KAPP

Freshman
Class President

MARY GASS

Sophomore
Vice-President

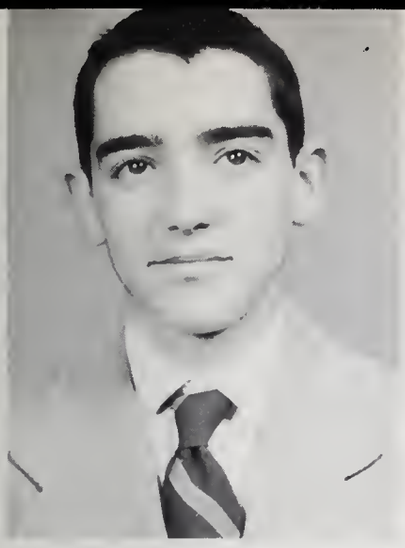

David Carmichael

Junior
Business Manager

Joan Siemik

Sophomore
Class Secretary

Patricia Blee

Freshman
Class Secretary

Roberta Young

Junior
Class Treasurer

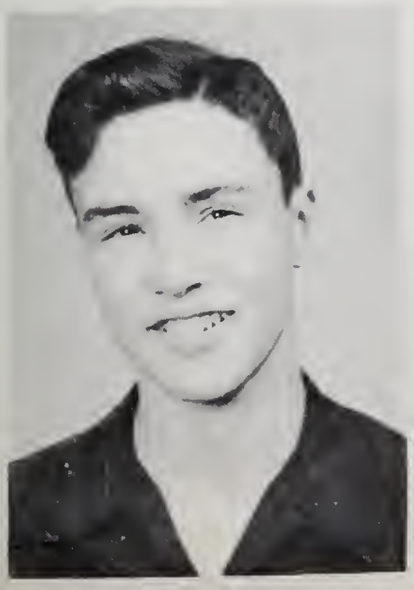

Fred Boyle

Sophomore
Class Treasurer

Marilyn PeGan

Freshman
Class Treasurer

SISTER MARY AMADEUS

JUNIOR

Class Patron ..... St. Joseph
Class Motto ..... Dare To Be Different
Class Colors ..... Red and White
Class Flower ..... Lily

Class Officers:

President ..... Kenneth Stoffel

Secretary ..... Roberta Young

Business Manager ..... David Carmichael

Arlene Bir

Donald Brown

Charles Carter

James DeLuca

Patricia Hammond

Thomas Karst

Hubert Kelly

Kathleen Kline

Marlene Meyers

Donald Miller

Shirley Millner

Michael Morrissey

Barbara Ness

Sue Patten

Marilyn Querry

Mary Beth Scheiber

Daniel Shockome

Gerald Solloway

Edward Stoffel

David Stratman

Ann Sutton

William Tuttle

George Ufheil

Jill Wirt

Robert Young

Dave Bartrom

Shirley Bartrom

Kay Beeber

Paul Beeler

Nancy Bickel

Patricia Buzzard

SISTER MARY BARBARA

Carolyn Byrd

Jane Casper

Mary Ann Covey

Gerald Dahle

Sally Dinnen

Marlene Drummond

Barbara Eckert

Charles Eckert

John Eckert

Joyce Ehinger

Thomas Eisenhauer

Thomas Fisher

Mary Hunnicutt

Don Johnson

Ralph Johnson

Phil Karst

Barbara Kindler

Betty Krumanaker

Sue Leming

Dorothy Ley

Bernadette Lootens

Bill McGrogan

John McNamara

Elizabeth McNulty

SOPHOMORE

Class Patron ..... St. Mary Goretti

Class Motto .. Forward Ever, Backward Never

Class Colors ..... Royal Blue and White

Class Flower ..... White Rose

Class Officers:

President ..... William Landrigan

Vice-President ..... Mary Gass

Secretary ..... Joan Siemik

Treasurer ..... Fred Boyle

SISTER MARY JOSEPHA

Jerry Meehan

Phyllis Miller

Daniel Palmer

Margaret Pfister

Michael Pfister

Robert Prus

Leonard Scher

Delores Scheiber

Margaret Mary Schmitt

Jackie Shaw

Jeanette Siemik

James Siemik

Carolyn Simon

John Solloway

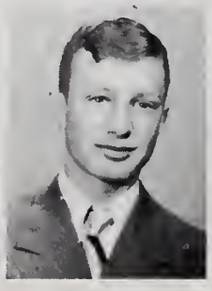

Donald Stoffel

Jean Ann Stoltz

Carole Ann Trook

Joseph Wonderly

James Young

SISTER MARY ERMENILDE

FRESHMEN

Class Patron ..... St. Tarcisius

Class Motto .... Never Try Dying, Die Trying

Class Colors ..... Green and White

Class Flower ..... White Rose

Class Officers:

President ..... Marilyn Kapp

Secretary ..... Patricia Blee

Treasurer ..... Marilyn PeGan

Sondra Bickel

William Bollinger

Richard Briggs

Betty Eckert

Thomas Edgar

Eileen Ehinger

Mary Catherine Ernst

Mark Fowerbaugh

Zelma Greenwell

Carol Harvey

Mark Holzinger

Martha Holzinger

Mary Holzinger

Raymond Johnson

Donald Karst

Sharon Landrigan

Roberta Lootens

Paul Ness

Harold Reust

Rita Rinehart

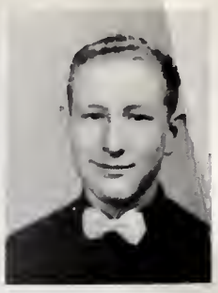
Michael Satterthwaite

Larry B. Scheiber

Larry E. Scheiber

William Solloway

June Stoffel

Kay Stoffel

Carolyn Sutton

John Trook

Sarah Welches

Mary Ann Kelker

Benjamin Kelker

Dolores Young

Typical Freshman poses

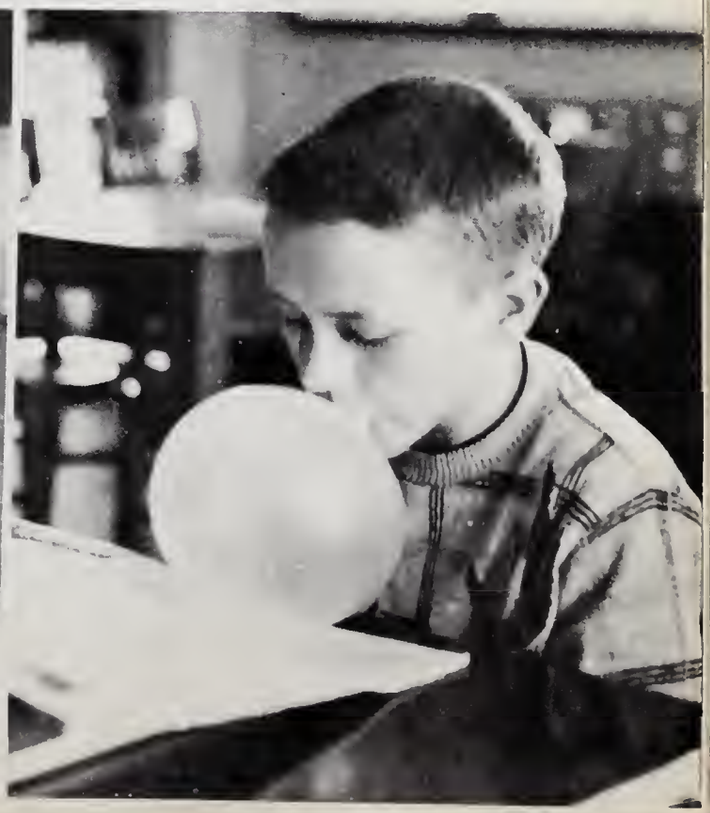

An ambitious group of Bookkeeping students

The Typing II class deeply engrossed breaking speed typing records

Phil Karst and Mary Ann Covey eagerly await Joan Seimik's report on what she sees under the biology microscope.

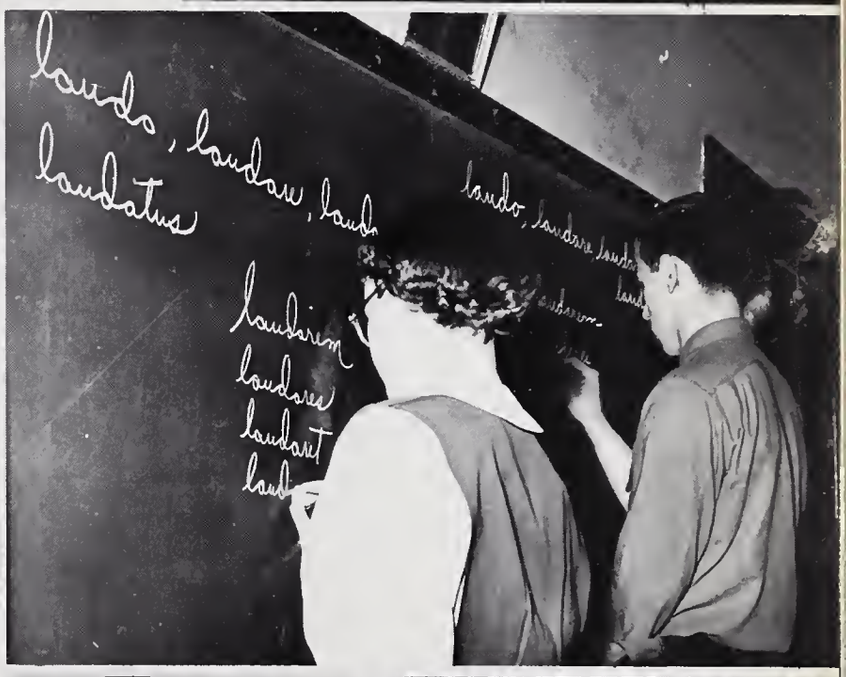

Two Latin scholars (?) Pat Buzzard and John Eckert are seen hard at work at a declension of "laudo"

No, Sister M. Amadeus does not make lefties out of right-handed algebra students, nor does she make them write backward. It was just a mistake of the photographer.

A serious moment in the Senior Speech Class recording a radio script.

Stand back everybody This chemistry experiment may prove disagreeable.

A group of Junior history students proving to Sister M. Ermenilde that the world is still round.

Kenny PeGan advocates more hustle than is shown in this group of sophomore physical education students in action.

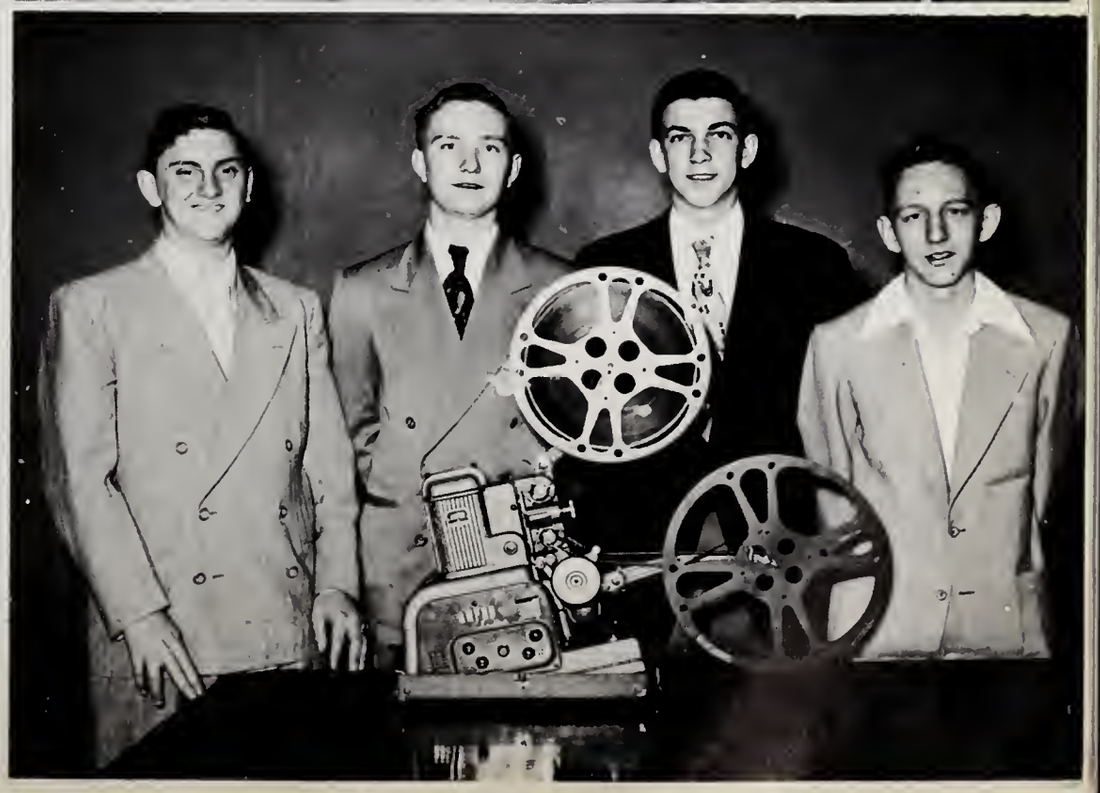

All set to show a movie are Jim DeLuca, George Ufheil, Bob Young and Gerry Dahle, the boys in charge of HCH's projection and sound equipment.

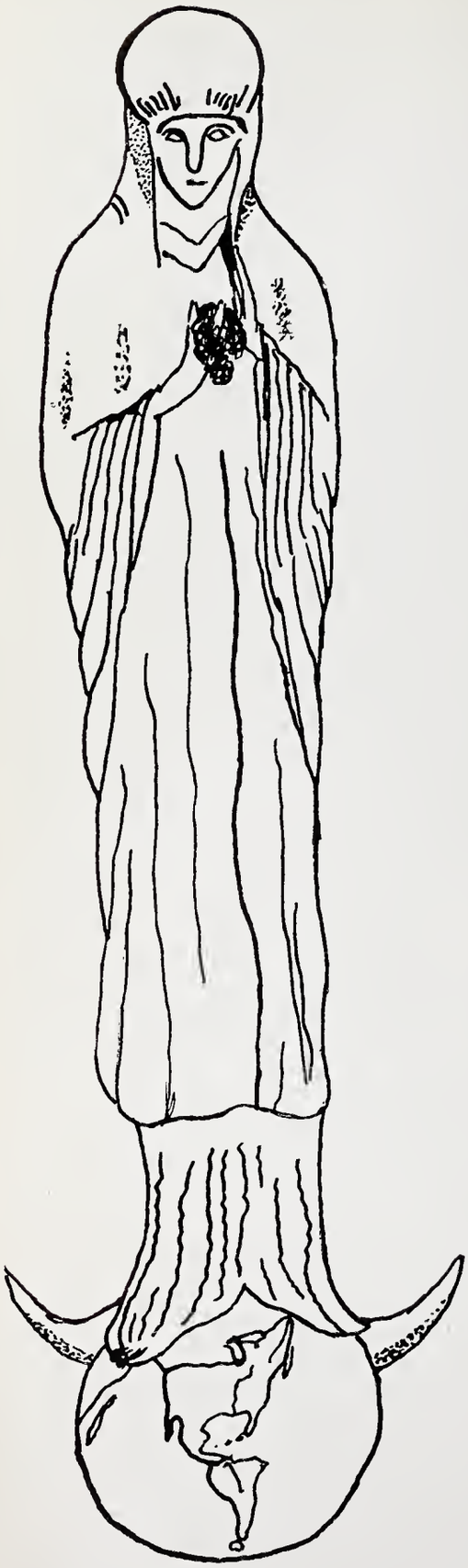

TO RETURN THE ATOMIC AGE TO CHRIST

WE MUST,

promote and exemplify in our athletics, the true competitive spirit and the ideals of sportsmanship, fair play, and justice that the sports world may erase the blemishes recently put on it by the gambling fixes, overemphasis and discriminations scandals, so that even the play, exercise, and amusements of the Atomic Age will be Christlike.

SPORTS

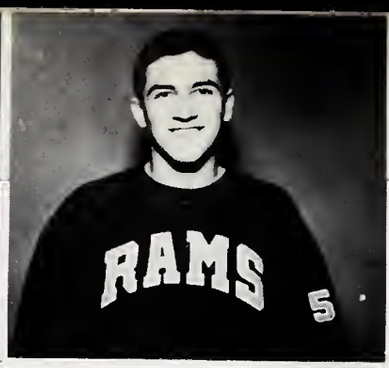

Dick Shores

Bob Keefe

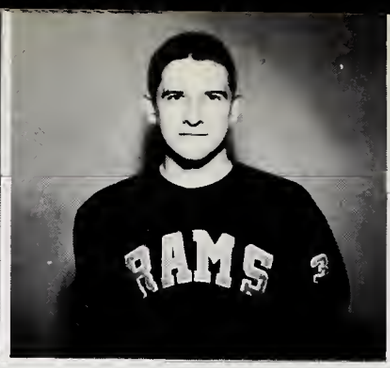

Bob Schieber

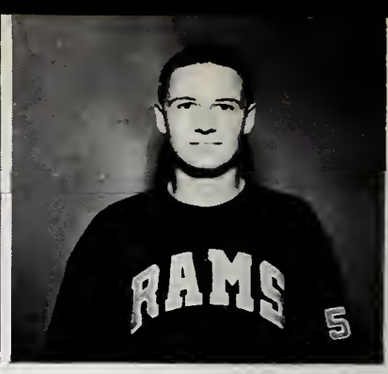

Charles Carter

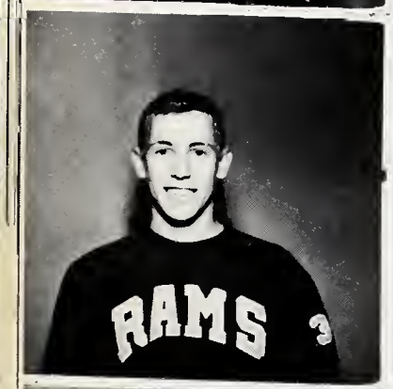

John Eckert

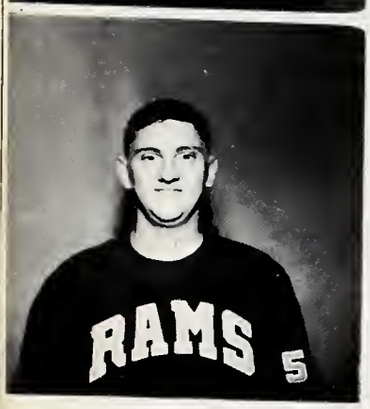

Jim DeLuca

Coach
Kenny
PeGan

Back Row: Mgr. Ufheil, Eckert, Bartrom, Boyle, Shores, Keefe, DeLuca, Mgr. Young, First Row: Scheiber, Solloway, Wonderly, Mgr. Kelly, Carter, Meehan, Brown.

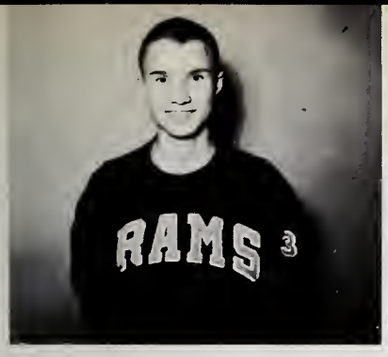

Don Brown

Gerry Meehan

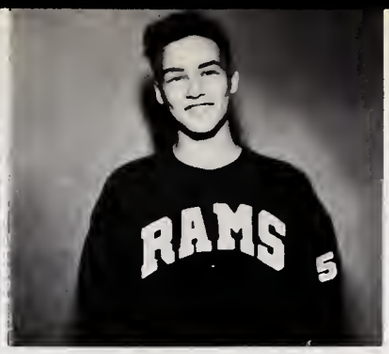

Jack Solloway

Fred Boyle

John MacNamara

R. Young

G. Kelly

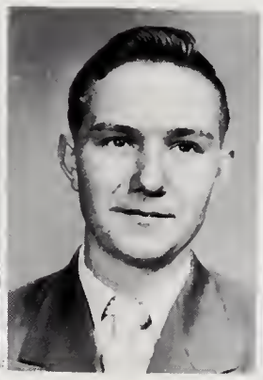

G. Ufheil

D. Palmer

Joe Wonderly

Back Row: Fisher, Holzinger, MacNamara, Boyle. Third Row: Young, Wonderly, Eisenhauer, Fowerbaugh. Second Row: L. Scheiber, Stoffel, Ness, Ray Johnson. Front Row: Briggs, Satterwaite, Scher, Ralph Johnson.

HCH vs. CLEAR CREEK

HCH vs. ANDREWS

HCH vs. HUNTINGTON TOWNSHIP

BASKETBALL

A look at the Ramblers' 1951-52 season records is far from a good review of the team or its caliber of play. Their record of eight victories and twelve defeats does not accurately show the 51-52 Rams' true form.

This record is, of course, a fairly decent showing but when considering the bad breaks suffered by the team this year, it can be called a very commendable job. Key men were forced to sit out important ball games because of injuries, several of the boys were weakened by attacks of the flu, and one game was even played without Coach Kenny PeGan, who was also laid up by the flu.

The Rams played great ball on occasions but their inconsistency and failure to hold commanding leads proved very costly. There was but one game in which the Rams were never ahead and never really got rolling, that being the Lancaster (Wells) contest. They seemed to play their best ball games against the toughest opponents and in their two mid-season losses to Hammond Noll and Columbia City the Rams displayed the class and polish that won for them respect as a truly dangerous ball team and a team to watch in the tournament.

In the first game of the season, the Irish turned a trick that had many teams stymied later in the season. They beat the Clear Creek Bulldogs, then just a promising ball team but later County Champs. And they did this in a quite comfortable fashion by playing good straight basketball and receiving good work off the backboard against the much taller Bulldogs. Dick Shores led the fairly even scoring with a total of twenty points.

HCH 43, Clear Creek 38, 1-0

Two nights later, the Rams played good ball for three quarters and had the Warren Lightning Five beaten by eight points when they let up and allowed Warren to become the first team to beat HC. Warren got hot and hit everything they threw at the basket and piled up enough points to win despite Dick Shores' sixteen points.

HCH 37, Warren 39, 1-1

In their first road appearance, the HC boys showed a tight defense and a good floor game to defeat the Monmouth Eagles. The sharp defense held Monmouth to but six field goals the entire game but the excessive fouling which marked many of the Rams' ball games allowed the losers to make a close contest. This game was marked by a length of the floor toss by Bob Keefe which went in but was nullified by a ruling that it was shot after the end of the third quarter.

HCH 33, Monmouth 27, 2-1

Returning home, the Rams knocked off their traditional rivals, Huntington Township. This game was one of the usual rough and tumble shows put on in Bearcat-Ram feuds. Dick Shores, who led the scoring, suffered a hard fall whose later complications were to keep him out of action.

HCH 46, Huntington Township 37, 3-1

The Ramblers found the Decatur Catholic Commodores in a very unhospitable mood. They handed the visiting HC team a bad licking and in the rough contest they knocked a chip from Dick Shores' right shoulder and put him on the sidelines for almost a month.

HCH 36, Decatur Catholic 52, 3-2

With Kenny PeGan home in bed with an attack of the flu, Dick Shores was called upon to serve as acting coach and sparked a juggled Rambler team to an easy victory over the Lancaster Lancers in the only real breather of the season. Fred Boyle, who with Jack Sollowoy, was making his first varsity start, after playing on the J-Vs, showed he was capable of the task by pumping in thirteen points for the scoring leadership.

HCH 47, Lancaster 28, 4-2

A special defense aimed at stopping the towering Bluffton Tigers failed to work and the Rambler offensive lacked spark and drive as they absorbed a decisive defeat. John Eckert was the only Ram to find the range consistently and he was top scorer with eleven points.

HCH 32, Bluffton 57, 4-3

Heavy snows forced a postponement of the Huntertown-HC game and in the final pre-vacation game the Ramblers ran through the Union Sharpshooters' zone defense to win easily. They received unexpected aid from Dick Shores, who although not expected to play, returned to the Ram line-up to hit his first four shots from well out on the court and end up as leading scorer with fifteen points.

HC 51, Union 39, 5-3

In the HCH's first 1952 ball game PeGan returned to his original starting lineup of Dick Shores, Bob Keefe, Chuck Carter, Jim DeLuca and John Eckert and played them straight through without substitution in losing a heartbreaker to Hammond Noll. In this contest the Ramblers played almost flawless ball and led all the way until a Warrior fast break put them in the lead with but seventeen seconds left to play.

HCH 52, Hammond Noll 54, 5-4

Kenny PeGan will long remember the January trip to Columbia City. The Ramblers again led all the way while playing a tremendous game only to have the Eagles snatch the victory from them in the closing seconds. The Rams hit exceptionally well with Shores collecting twenty-three points while the Irish lost five men on personals and a game that saw sixty-one fouls called. Later that night Mrs. PeGan presented Kenny with a new son, Kevin Michael.

HCH 62, Columbia City 64, 5-5

Continuing their streak of near perfect basketball, the Rams won over the Roanoke Stonewalls. They did, however, show signs of weakening and had to hold off a late Roanoke rally to win. They were hampered by losing three big men on fouls and by the first of the siege of influenza.

HCH 57, Roanoke 53, 6-5

Now seriously affected by sickness, the Ramblers could not keep up their torrid first quarter pace and fell victims to South Whitley. In the late stages of the game after the Bulldogs had it well in hand, Dick Shores suffered a sprained ankle which was to hamper his play in the weeks to follow.

HCH 48, South Whitley 64, 6-6

The Bippus Tigers wore down the Rams in the late stages of the contest to add them to their long list of victims. Their superior heighth and outside shooting proved too much for the faltering Irish.

HCH 49, Bippus 60, 6-7

In the return game with Huntington Township the flu weakened and the injury riddled Ramblers were forced to play a slow ball control game and they played it perfectly for most of the first half, rolling up a 10-1 lead at one point. They were, however, unable to cope with the fast and rough rally of the Bearcats in the second half and lost the very low-scoring contest. Seven points were enough for Chuck Carter and Bob Keefe to share high point honors.

HCH 26, Huntington Township 32, 6-8

In a double header at Community Gym Andrews outclassed the HC boys. Excessive fouling, poor rebounding and no offensive punch spelled defeat for the Rams.

HCH 45, Andrews 60, 6-9

Journeying to Wells County, the Ramblers had too much to handle in the Lancaster Bobcats. They had too much heighth and despite a third quarter rally by the Irish, they held on for the win.

HCH 34, Lancaster 50, 6-10

Dick Shores goes high for the jump that opened the Rams Sectional game with Rock Creek. Other identifiable HCH players (Light Suits) are Bob Keefe, extreme left, Chuck Carter (25) and John Eckert seen over Carter's Shoulder. The Ramblers finally won this on 51-42.

Rambler Fans at the Sectional

The Ramblers led the Allen County Champs for three quarters but could not cope with Huntertown's giant Wildcats in a terrific fourth quarter. They played a good ball-handling game and rebounded well against the taller Wildcats but big Paul Dice of the Woldcats threw in sixteen points in the last quarter to bring his total to thirty for the night.

HCH 42, HUNTERTOWN 58, 6-11

To end the season in a winning way, and end their long losing streak, the Rams deteated the Monroeville Cubs in a somewhat sloppy ball game. Dick Shores hit well for twenty-three points, again leading the scoring parade.

HCH 49, MONROEVILLE 39, 7-11

After being thrown into the tough upper bracket in the sectional, the Ramblers opened their championship BID with a victory over the Rock Creek Aces. They stayed with the Rams until midway in the contest but the Rams' balanced scoring attack paid off with a victory.

HCH 51, ROCK CREEK 42, 8-11

HC's long victory string over Roanoke finally came to an end and lost their tourney chances in the second round game. They couldn't seem to get started and fell far behind when the Rams, with a terrific rally, tied the game up with minutes to play. The breaks then went against HC and they lost Shores on fouls and had a basket taken away by a foot fault. Roanoke scored and stalled the game out for the win.

HCH 38, ROANOKE 40, 8-12

Major awards were won by eleven boys, Dick Shores, Bob Keefe, Bob Scheiber, Chuck Carter, Jim DeLuca, Don Brown, Bob Young, John Eckert, Fred Boyle, Jerry Meehan and Jack Solloway. Dick Shores took the honors as the season's high scorer. His average of over sixteen points a game was good for first place among all Catholic High School scorers in Indiana. Chuck Carter won the Rotary free throw trophy, compiling an average of .676.

Marlene Meyer and Virginia Holzinger, who along with John Trook, were HCH's 1951-52 cheerleaders.

BASEBALL

The Rams opened the Baseball Season with an all-veteran team. Lost from the previous year were only two Regulars. The Rams played a four game schedule and won three of the four for a .750 average.

The Rams opened the Season with a 18-8 win over Andrews. Chas. Eckert was the winner, striking out twelve and walking seven. Shores led the hitters with two singles and a double.

The Rams then won a 4-1 decision over Chester on the local diamond. Again Chas. Eckert was the winner, striking out twelve and walking five.

Warren was the only team that was able to defeat the Rams and did it by the score of 11-10. This was the thriller of the year. The Rams got off to a slow start, and were behind 10-4 going into the last inning. They then pushed six runs across the plate only to lose it in the last of the seventh. Larry Scheiber

Bob Keefe
Catcher

John MacNamara
Coaching

Joe Wonderly
Coaching

Chuck Carter
Pitcher

Jim DeLuca
First Base

Bob Scheiber
Third Base

Larry Scheiber
Second Base

Don Brown
Shortstop

Chas. Eckert
Right Field

Dick Shores
Left Field

John Eckert
Center Field

Bill Landrigan, Jack Solloway Pete Johnson, Fred Boyle, Gerry Meehan

Back Row: Carter, MacNamara, DeLuca, J. Eckert, Keefe, Shores, L. Scheiber and Young (Manager).

First Row: Brown, Solloway, Wonderly, C. Eckert, B. Scheiber, Meehan, Landrigan.

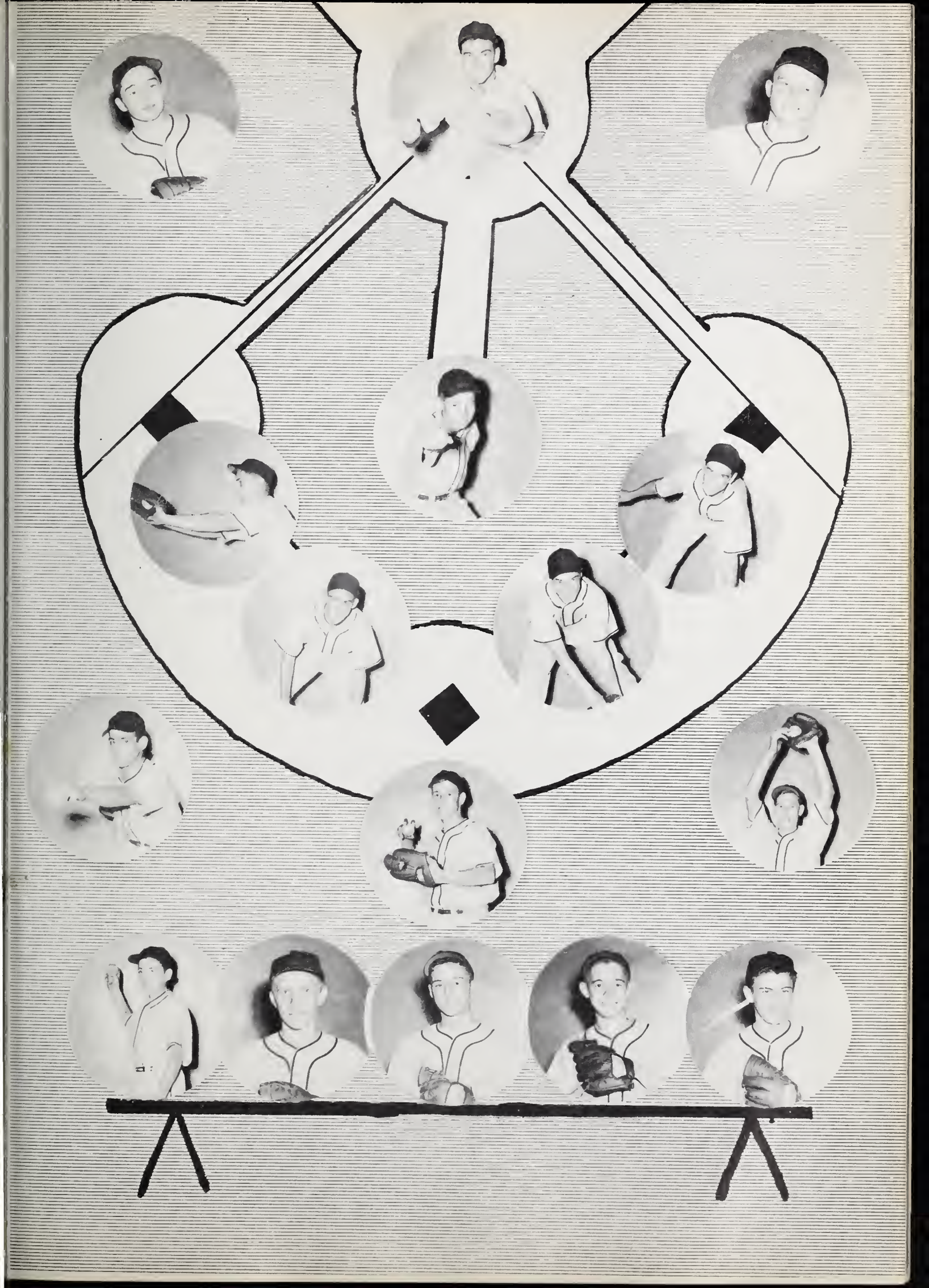

was the losing pitcher and Shores and Brown and Brown each contributed three hits apiece.

The Rams then traveled to Chester for a return game. The Rams hit more decisively this time by the score of 15-2. Chuck Carter pitched beautiful two-hit ball and had great fielding support. Chuck struck out nine and walked three.

	G	AB	H	Pct.
C. Eckert	4	6	5	.833
D. Shores	4	16	9	.563
W. Landrigan	4	10	4	.400
R. Keefe	4	15	5	.333
J. Eckert	4	14	6	.285
C. Carter	4	12	3	.250
B. Scheiber	4	13	3	.231
D. Brown	4	15	3	.200
J. DeLuca	4	5	1	.200
L. Scheiber	3	6	1	.167

JAY - VEE'S

This year's J-V record of ten wins against only six losses stands as one of the finest the team has ever had. They played terrific baskeball during the first of the season and won nearly all of their pre-Christmas games.

The injury and sickness jinx then hit the Ramblers and the more seasoned J-V regulars were moved up to fill their places. This, along with the same trouble of inconsistency that the varsity had, kept the J-V's fine record from being even better.

Success of the 1951-52 J-V season cannot yet be judged. True they had a successful record and winning season, but that is not all that counts. The J-V games are not just played to fill in time before the varsity games but to give the younger boys badly needed experience under fire and to develop them into Varsity material. The success of the Ramblers in the next two or three years is the standard by which the success of this year's team will be judged.

Larry Scheiber won this year's J-V free throw trophy and twelve boys, John MacNamara, Joe Wonderly, Jim Young, Leonard Scher, Pete Johnson, Larry Scheiber, Dick Briggs, Mark Holzinger, Paul Ness, Raymond Johnson, Mark Fowerbaugh and Mike Satterwaite, were awarded minor letters for their efforts this year.

Jim DeLuca and Dick Shores battle for possession of the ball.

INTER-CLASS TOURNEY

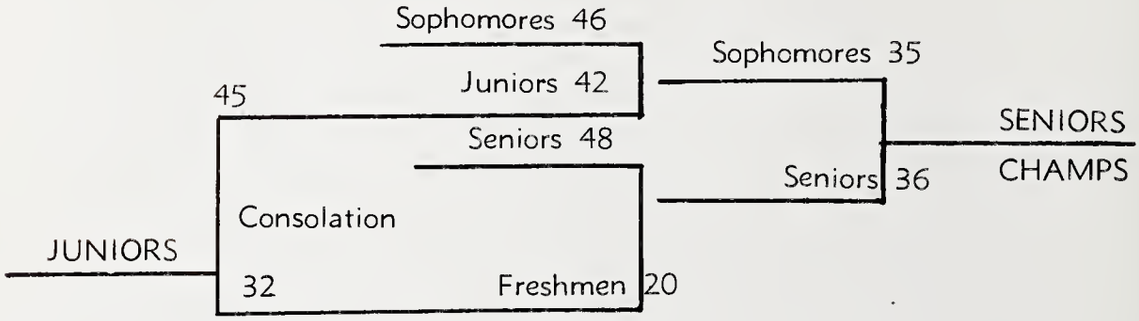

Father Schmitt presents to Richard Shores the I.C.T. Sportsmanship Award

ALL-TOURNEY TEAM

JOHN ECKERT
RALPH JOHNSON
JOHN MacNAMARA

FRED BOYLE
RICHARD SHORES

DON BROWN
CHARLES CARTER
ROBERT SCHEIBER

50
3
5
15

RAM
RAM
2

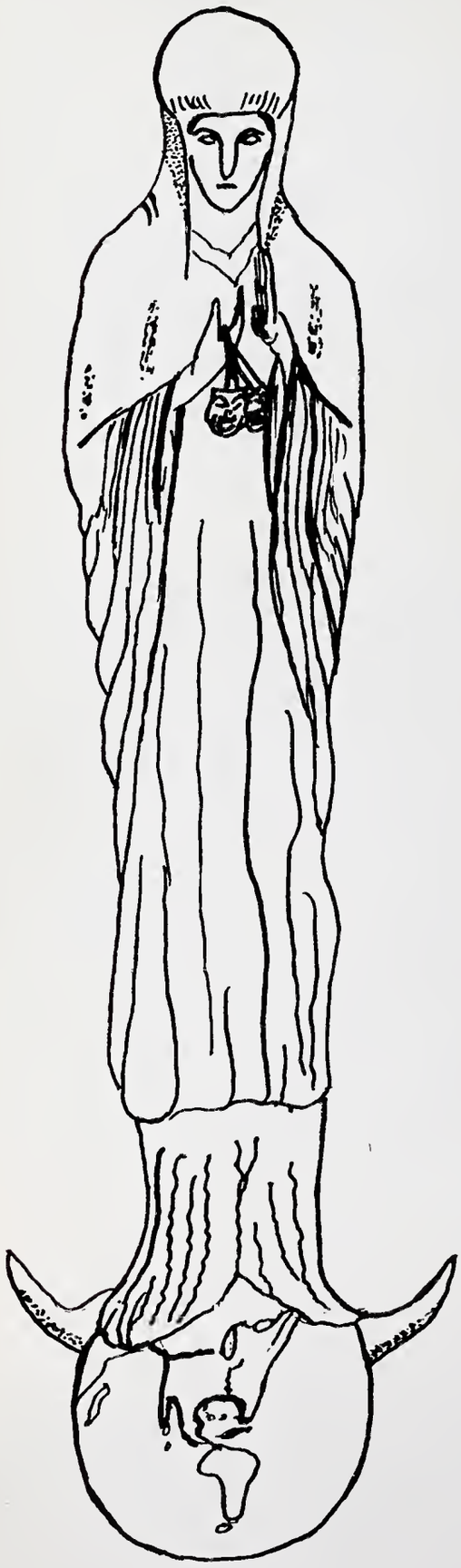

TO RETURN THE ATOMIC AGE TO CHRIST

It is most important that our activities and recreations are examples of Christian virtues. We must seek always the true happiness of doing God's will and shun the temporary pleasures thrust at us.

ACTIVITIES

RAMBLER staff

CO-EDITORS:
Robert Keefe
John Gibler

ART WORK:
Arthur Ehinger
Andrew Bartrom
John Sellers

AD SOLICITORS:
Andrew Bartrom, Pat Christman, Charlotte Eckert, Nancy Fisher, Andrew Friedman, Mary Hammond, Hilda Holzinger, Virginia Holzinger, Rosemary Kilty, Marilyn Ley, Rosemary Maples, Mary Jane McNulty, Stanley Nicholson, Thomas Nicholson, John Sellers, Thomas Scheer, Richard Shores and Carol Young.

TYPISTS FOR HILL TOP

Carol Davis, Mary Hammond, Virginia Holzinger and Rosemary Maples.

PRODUCTION FOR HILL TOP

Art Ehinger, Stanley Nicholson, Thomas Nicholson, Thomas Scheer.

The Officers: Carol Davis, Treasurer; Bob Keefe, Prefect; Margie Landrigan, Secretary.

Catholic Students' Mission Crusade

The Living Mission Rosary composed of one decade from each of the homerooms, was said at the October Mission Meeting, October 31, 1952.

Father Reed addressing the group at Initiation Ceremony

Betas enjoying potluck preceding Initiation

BETA CLUB

Beta Club Officers: Jim DeLuca, Secretary; Tom Scheer, President; Bob Keefe, Treasurer.

Virginia Holzinger, Captain (Seated); Homeroom Representatives, Dolores Scheiber, Robert Young, Richard Shores, William Landrigan.

FIGHTING 69th

Father Conroy, National Director of Fighting 69th, chatting with Graduates John Gibler, Richard Shores, John Sellers and Robert Scheiber.

FINIAN'S RAINBOW

SISTER MARY ANTONILDA

What would this life be without music and what would HCH activities be without the Mixed Chorus. Several times during the year the Chorus has entertained the public and the student body, culminating in the final events of the scholastic year, baccalaureate and commencement.

May our boys and girls continue to use the gifts that God has given them and to give glory to the Giver of all good things and to lighten the burdens of men by the charms of melody and song.

COMMENCEMENT NIGHT

SS.P.P. Officers

Mary Welches, Vice-Perfect;

Tom Scheer, Prefect;

Kenny Stoffel, Secretary.

SODALITIES

St. Mary's Officers

Chuck Carter, Secretary;

Nancy Fisher, Prefect;

Gerry Meehan, Treasurer.

P.T.A.

The officers: Mrs. Paul Hammond, Vice-President; Mrs. Francis Keefe, Secretary; Mr. Arthur Palmer, President; Mr. Paul Bir, Treasurer.

Huntington Catholic Parent Teacher Association completed its first entire year of successful activities. Regularly scheduled meetings, one during each of the school's grading periods, carried a diversified program—as "Back to School Night", a lecture, a panel discussion, demonstration given by the Speech Class and Music Fundamentals Class. The final meeting was a potluck supper.

The P.T.A. has done much to promote Huntington Catholic High School, its activities and has been a valuable asset to the school.

Mary Jane McNulty gives a student's view on the value of a speech class

A typical cross-section of the crowd at an HCH Parent Teacher meeting

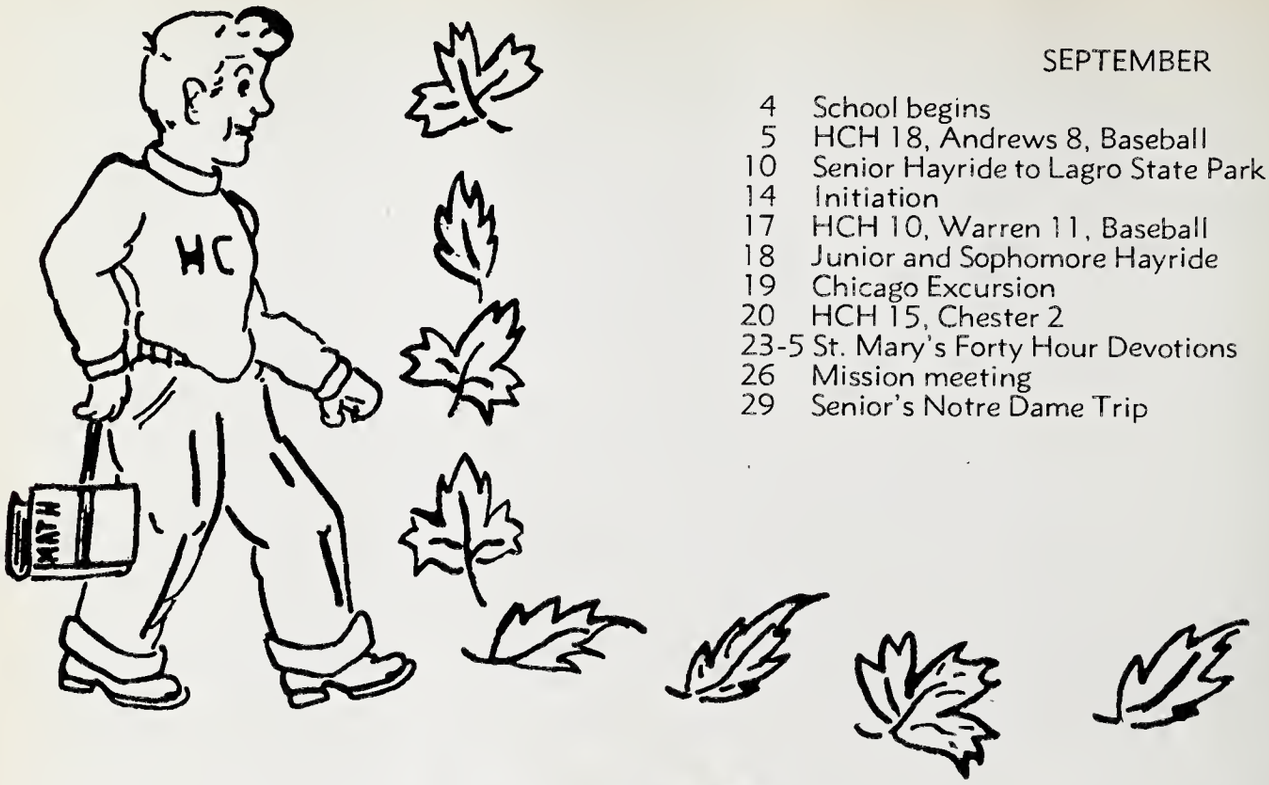

SEPTEMBER

4 School begins
5 HCH 18, Andrews 8, Baseball
10 Senior Hayride to Lagro State Park
14 Initiation
17 HCH 10, Warren 11, Baseball
18 Junior and Sophomore Hayride
19 Chicago Excursion
20 HCH 15, Chester 2
23-5 St. Mary's Forty Hour Devotions
26 Mission meeting
29 Senior's Notre Dame Trip

EXCURSIONS CHICAGO NOTRE DAME

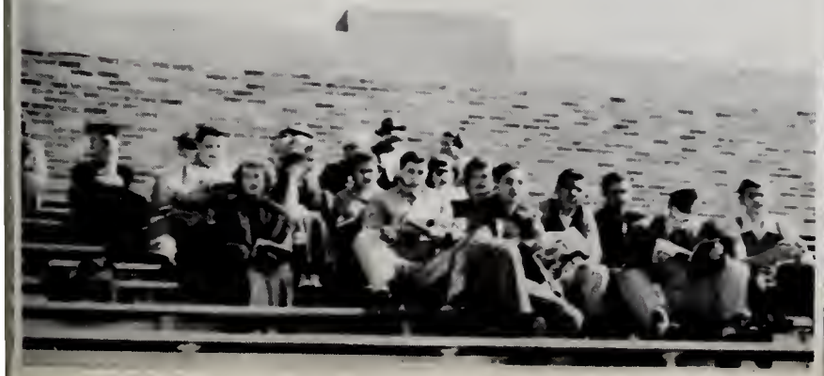

OCTOBER

11 Hill Top arrives
12 End of first six weeks
17 Business-Education Day—Free
25-7 Teachers Convention
28 CSPA Convention in Milwaukee, Sister Antonilda, Sister M. Frances Louise, Bob Keefe, John Gibler
29 "I Speak for Democracy" Contest
31 Mission Meeting, Living Mission Rosary

NOVEMBER

1 All Saints day—Free
2 Dress rehearsal of senior play
4-5 Performance of "Let Me Grow Up"
7 First basketball game—HCH 48, Clear Creek 43
7 Special edition of Hill Top
9 HCH 37, Warren 39
13 Beta Club Meeting
16 HCH 33, Monmouth 27
19 Funeral of John Welches
20 HCH 46, Huntington Township 37
21 Moie "Rebecca of Sunnybrook Farm"; Beta Club Skating Party; End of six weeks
22-3 Thanksgiving Vacation
28 CSMC meeting
HCH 36, Decatur Catholic 52
30 Beta Club Convention, Father Reed, Bob Scheiber, Hubert Kelly, Jim DeLuca, Bob Keefe.

LET ME GROW UP

SENIOR DRAMATISTS IN ACTION

RAMBLAIRES give out with barbership harmony

THE END

CURTAIN CALL

DECEMBER

1 Senior Bake Sale
5 HCH 47, Lancaster 28
7 Fighting 69th Investiture at St. Mary's, Fr. Conroy presiding
11 HCH 32, Bluffton 57
12 Beta Club Meeting
13 Seniors begin Christmas Wreath Sale
19 HCH 50, Union 39
21 Christmas Assembly
Christmas Hill Top Circulated
Christmas Vacation begins
22 Senior Bake Sale

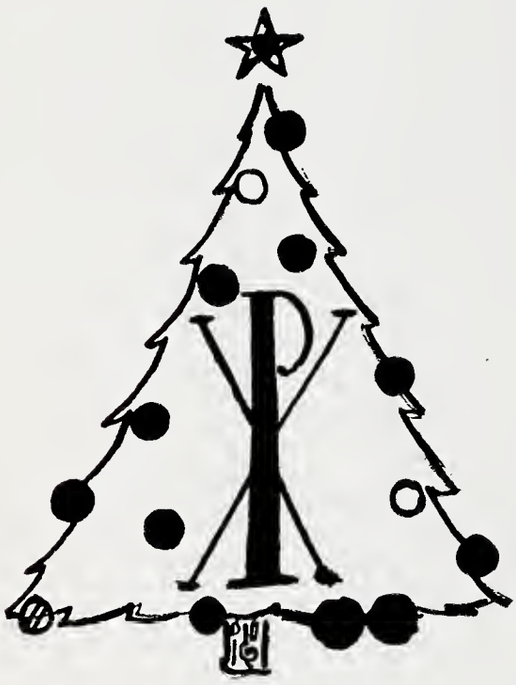

JANUARY

3 School reopens
4 HCH 50, Hammond Noll 52
8-9 Semester tests; semester ends
10-11 Retreat Days
11 HCH 62, Columbia City 64
PeGan is PAPA again, a boy, Kevin Michael
14 Joseph Yaste starts practice teaching—Chemistry
17 Chili dinner
22 First Student Social Council meeting — Decided upon school party.
23 HCH 57, Roanoke 53
25 HCH 48, South Whitley 64
30 Mission Meeting
HCH 49, Bippus 60
31 Erie Safety Movie

FEBRUARY

1 First Friday
1 HCH 26, Huntington Township 38
5 Class pictures taken for Rambler
6 Beta Club meeting
13 HCH 34, Lancaster (Wells) 50
15 HCH 40, Huntertown 58
20 HCH 59, Monroeville 49
22 Six Weeks end
George Washington party
27 HCH 51, Rock Creek 42—Sectional
28 Mission Meeting
29 Free day for Sectional
HCH 38, Roanoke 40

MARCH

4	Seniors visit bank
4	Seniors 36, Future Rams 35
6	Beta Club Initiation
14	ICT
16-23	SSPP Mission
20	Chemistry Class visits Schacht's Rubber Company
27	TB tests
28	Mission meeting

APRIL

7 Fifth Six Weeks begins
9 Beta Club Meeting
10 School ends for Easter
15 School convenes
18 Dress Rehearsal of Operetta
20-1 An Evening On Broadway

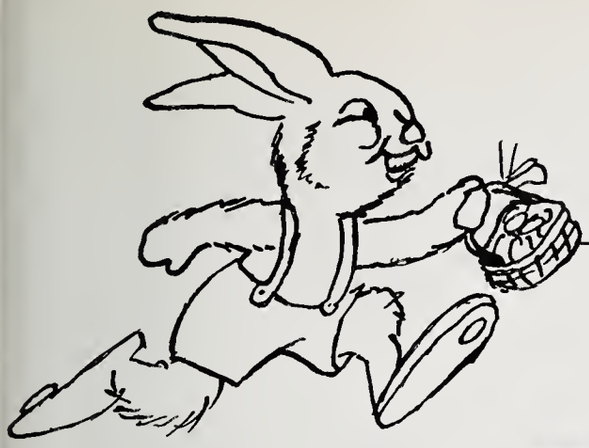

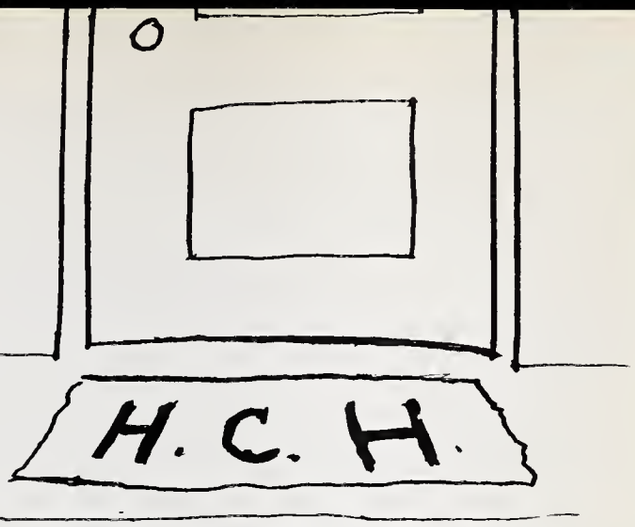
H. C. H.

Behind the Scenes

Dave Carmichael, The Broadway Correspondent

"An Evening On Broadway"

"Finian's Rainbow"

"OKLAHOMA"

"THE HAPPY JOURNEY"

"JOHNNY STRANGER"

MAY

1 May Crowning
2 Movie—Mr. Belvedere Goes to College
5 Beta Club Skating Party
7 Junior-Senior Reception
12 Sneak Day
13 Rotary Luncheon for Honor Students
13-4 Examinations
13 Senior Tea given by Altrusa Club
14 Kiwanis Club Luncheon for Honor Students
15 Quo Vadis
15 Farewell Party for Graduates
16 Mass at SS. Peter and Paul's Church
Breakfast for Graduates given by Mothers of Graduates
18 Baccalaureate Mass at St. Mary's
18 Graduation in the evening at SS. Peter and Paul's Auditorium

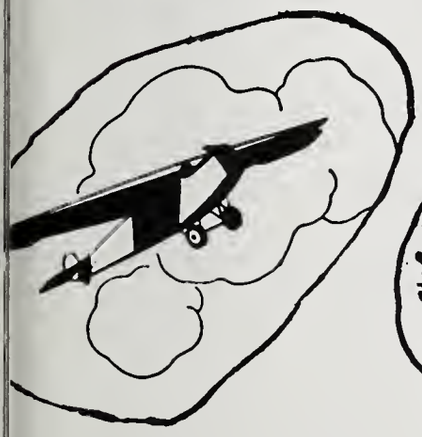

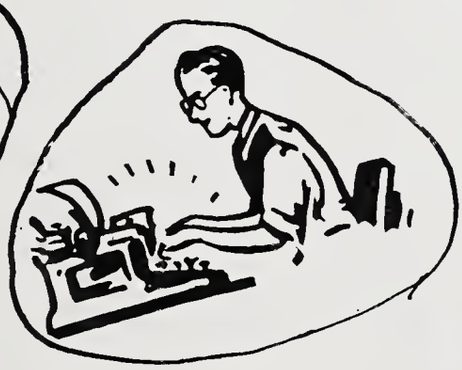

BANQUET
JUNIOR-SENIOR
RECEPTION

Dick Shores, Bob Keefe and John Gibler cool off their red-hot dancing feet with a little wading.

A well-filled dance floor at the reception

Someone lost their shoe in this fast and jumpy Congo line.

Junior Class President KENNY STOFFEL crowns FLORENCE GILL, QUEEN of the JUNIOR-SENIOR RECEPTION

QUEEN FLORENCE and her attendants, Mary Welches, Dorothy Gass, Rosemary Maples and Mary Hammond.

THE GRAND MARCH

MARJORIE LANDRIGAN, SALUTATORIAN

ROBERT KEEFE, VALEDICTORIAN

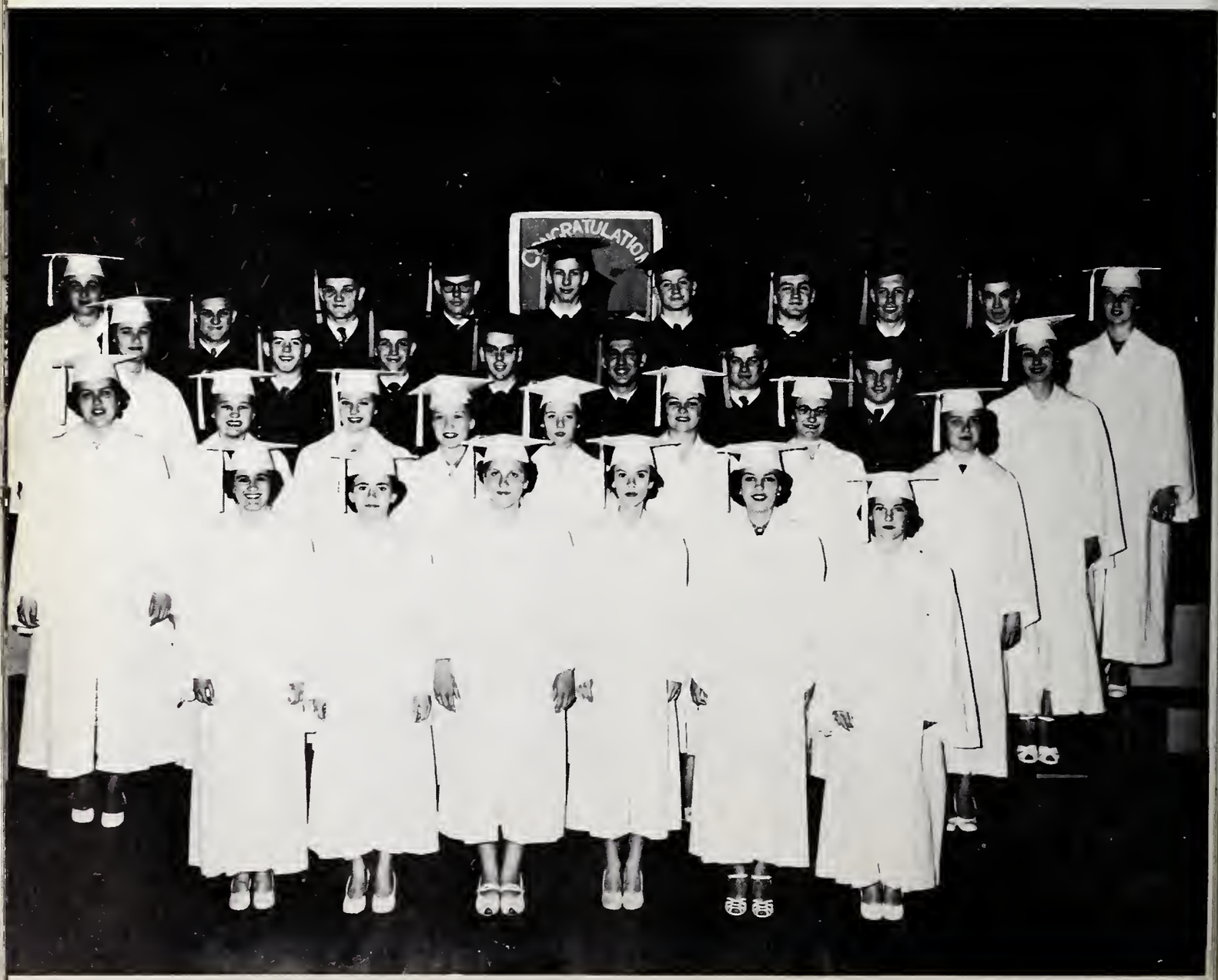

GRADUATES' CHORUS

Father Schmitt presenting diploma to
Marjorie Landrigan

REV. FRED WESTERNDORF
COMMENCEMENT SPEAKER

ADVERTISEMENTS

The kindness of many merchants of Huntington has helped to make this book of memories a possibility. To them we extend our deepest gratitude.

We ask you to please
PATRONIZE THE ADVERTISERS!

LEE - WALL

COMPANY, INC.

A RAMBLER BOOSTER ALWAYS

STUDEBAKER

CARS AND TRUCKS

"SERVICE AFTER SALES"

COMPLETE SERVICE DEPARTMENT

FOR ALL MAKES OF CARS

55-61 WEST STATE PHONE 466

"BOB" AND "GENE" WALL

Compliments of
KEEFE'S GROCERY
937 First Street Phone 248

BRENNAN'S
Plumbing — Heating
Electric Supplies
Raymond F. Brennan
Robert F. Brennan

Compliments
LOUIS E. MATTERN
GROCERY
Groceries and Meats
853 Poplar Street
Phone 420

Compliments of
YOUNG'S NUT SHOP
Demet's "Turtles"
Mrs. Steven's Candy
331 North Jefferson Phone 985

Compliments of
Huntington Radio and
Television Service
LEO L. LOWERY
20 West Market Street Phone 492

Compliments
R. & R. PHARMACY
500 North Jefferson Street
R. A. Cutshall — Owner

Compliments of
C. E. BASH & CO.
Phone 279
"The Store of 1001 Items"

Compliments of
BECKER & SONS
Monuments
Grave Markers
207 West State St. Phone 1163
Opposite Hotel LaFontaine

GASS' LADIES SHOP

The Store Where Clothing
Is Nationally Advertised and
Has Famous Labels

438 N. Jefferson St.

Good Luck Seniors
THE TACKLE BOX
5 East Market Street
Phone 2870
Everything In Sporting Goods

Compliments of
EDWARD JOHNSON & SONS
CITIES SERVICE OIL CO.
Gasoline — Fuel Oil
Tires — Batteries
Motor Oil — Greases
Phone 3098-R4 or 3521-R4

Compliments of
HUSER CIGAR CO.

PORTRAITS FOR THOSE
DEPENDING ON QUALITY

PAUL HOON STUDIO

310 NORTH JEFFERSON STREET
PHONE 361
HUNTINGTON INDIANA

B & K ROOT BEER STAND
Red Hots & Barbecues
1747 N. Jefferson St.
Huntington, Indiana

HUNTINGTON PAINT & WALLPAPER STORE
Smith-Alsop Paints
and
Imperial
Washable Wallpapers
338 N. Jefferson St.
Phone 602

Compliments of
MODEL CLEANERS
Phone 66
521 Crescent Avenue
Huntington, Indiana

Compliments of
MICKLEYS MEN'S WEAR
602 N. Jefferson St.
Huntington, Indiana
Phone 38

Compliments of
STULTS BRIGGS CO.
Furniture and
Floor Covering
437 North Jefferson St.
Huntington, Indiana

Compliments of
THE WISHBONE TRUCK STOP
August & Johnson
Jct. 9 & 24 Ph. 3190
Huntington, Indiana

For Quality and Service
KASTNER'S MARKET
Phone 553
870 Cline St.
Free Delivery

RAYMOND J. MARTIN & BROS.
Fishing Tackle
Sporting Goods
Wholesale and Retail
15 W. Washington St.
Huntington, Indiana

COMPLIMENTS
OF

SQUARE DEAL AUTO SALES

THE HOME OF GUARANTEED

USED CARS

HUNTINGTON'S OLDEST
USED CAR DEALER

318 East Market Street

FANNING
FURNITURE CO.
Prices Always
The Lowest
316 North Jefferson — Phone 96

Compliments
of
BAILEY MORTUARY

Congratulations
To The Graduates
DIANA SHOPS
430 North Jefferson Street
Huntington, Indiana
Satisfaction Guaranteed

Compliments of
STANDARD DAIRY
Grade 'A' Milk
Cottage Cheese — Garden Salad

Compliments of
THE GLOBE CANDY STORE
214 North Jefferson Street
Court House Opposite Us

Compliments
of
METZGER & SON
Plumbing & Heating

Compliments
of
PIONEER OIL COMPANY, INC.

JOE METTLER AGENCY
Insurance of all Kinds
Phone 209

THE FIRST NATIONAL BANK

In Huntington

Member Federal Deposit
Insurance Corporation

Huntington Indiana

HOME LUMBER CO.

"If It's Lumber
Call Our Number"

Phone 6

Huntington County's Largest
Selection of Fine Furniture
Bedding & Floor Covering

YOUNG'S

32 W. Market St.

COMPLIMENTS
Of
Huntington's
DOUBLE DIP

D NEWS STAND

Clean Literature
Gilbert Chocolates
Imported Foods

32 E. Franklin Ph. 3539

Bob & Agnes Dinnen

PHYLEEN CANDY COMPANY

Huntington, Indiana

Manufacturers of

OSCARS, 10c
ECHOS, 10c

GOLDEN HEART, 5c
SILVER HEART, 5c

ECHOS, 5c

HUNTINGTON COLLEGE

"WHERE CHARACTER AND CULTURE BLEND"

COLLEGE OPPORTUNITIES AT YOUR DOOR

Courses leading to A.B. and B.S. degrees. Also two-year Pre-professional, Secretarial and Business Courses.

Huntington College is accredited by the Indiana Department of Education for the Elementary and High School Teachers' License. Our graduates are filling important positions now.

Summer Session — June 11 to August 8
Fall Semester Opens September 9

FOR FURTHER INFORMATION
CALL THE COLLEGE OFFICE 153

CLOVERLEAF CREAMERIES INC.

HUNTINGTON, INDIANA

Sealtest
ICE CREAM

BROWN & ROWE

"Shoes of Quality"

Shoes and Hosiery

323 North Jefferson Street

Phone 740

Choose Warm and Friendly
Cabinets of Wood

Kitchen Maid
First and Best in Kitchens

KITCHEN MAID SERVICE CO.

36 East Franklin Street

Phone 3020

WISSEL'S

Clothes For Men
Who Care What They Wear

Huntington Indiana

Compliments of

BERNIE AND DON

Compliments of

POLAR BEAR DRIVE-IN

Try Our
Frozen Custard

REILLY'S GREEN HOUSE

Bonded Member
F. T.-D.

Phone 1008

We Telegraph Flowers

Compliments of

JAMES FISHER

International
Refrigeration
Motor Trucks
and Farm Machines

KRIEGBAUM & SONS

Phone 157

"The Friendly Bank"

COMMUNITY STATE BANK

Huntington, Indiana

Member Federal Deposit Insurance Corporation

Accounts Insured up to $10,000.00

CASWELL-RUNYAN

DIVISION OF

NEWPORT STEEL CORPORATION

Huntington, Indiana

You Have A Schedule of Work!
Have A Schedule of Play!

HUNTINGTON THEATERS

Movies Are Your Best Entertainment "Buy" Far

DRIVE IN

HUNTINGTON JEFFERSON TIVOLI

OUR SUNDAY VISITOR

The most widely circulated Catholic Weekly in the world. Over 750,000 copies each week.

THE FAMILY DIGEST

The nation's fastest growing Catholic family magazine, filled each month with a wide variety of wholesome reading enjoyment for the entire family.

OSV BOOKLETS AND PAMPHLETS

Write today for your free copy of the latest OSV Book List which classifies OSV publications available on almost every religious subject.

• **OUR SUNDAY VISITOR, INC.**
• **Huntington, Indiana**

KNIGHTS OF COLUMBUS
Council No. 1014
Huntington, Indiana

Compliments of
KROEGER FUNERAL HOME
Mary and Barney Kroeger

Compliments of
"FATHER CONROY TALKING"
O.S.V.

Compliments of
SCHIFF'S SHOES
541 N. Jefferson

Compliments of
AUFDENKAMPE'S GROCERY
602 Etna Avenue
Phone 1268

Floor Coverings
Radios
HURDLES
HURDLES
Furniture
Appliances
Phone 212-538
Warren Street

JONES JEWELRY STORE
Your Choice for Quality
For 67 Years
Diamonds — Watches
Silverware
B. F. KNOP

DUPRIEST JEWELRY STORE
Diamonds — Watches
Jewelry — Silverware
514 North Jefferson
Phone 430

Compliments of

VAN P. MURPHY & CO.

INVESTMENT SECURITIES

COMMUNITY STATE BANK BUILDING

Huntington, Indiana

Dependable Products For
Every Sanitation Need

For over a Quarter of a Century
Indiana Schools and Institutions
Have found us to be a Reliable
Source of Sanitation and
Maintenance Supplies.

Seal-O-San Gym-Floor Finish

HUNTINGTON LABORATORIES, INC.
Huntington, Indiana

Compliments

of

PUBLIC SERVICE COMPANY

OF INDIANA, INC.

A RAMBLER BOOSTER

Compliments

of

CUT RATE DRUG CO.

407 North Jefferson Street

Huntington Indiana

ALBERT ECKERT COAL CO.
517 Crescent Avenue
Huntington, Indiana

For Prompt Service
Phone 799-R

ELDON WARE
Specialty Shop

210 North Jefferson Street

Compliments of

SOWERWINES
DEPARTMENT STORE

Your Home Store
For 33 Years

Compliments of

BAZLEY MARKET

425 North Jefferson Street

Congratulations Graduates

ERIE
DEPARTMENT STORE
Since 1896
Huntington, Indiana

SMITH'S FURNITURE CO.

— Philco —
Radios — Refrigerators — Freezers

— Bendix —
Washers — Ironers — Dryers

312 North Jefferson Street

INDIANA SMOKE HOUSE
Fire Arms — Fishing Tackle
Guns — Modern and Antique
Smokers' Supplies

20 North Jefferson Street
Huntington, Indiana

Quality Food

Good As The Best
Better Than The Rest

HOTEL HUNTINGTON DINING
ROOM

Compliments of

BRODRICK'S TEXACO SERVICE

Firestone Tires and Batteries
Marfak Lubrication
Washing and Accessories

Groceries and Meats

1203 South Jefferson Street

Compliments of

HOSIERY BOX

Gloves — Scarfs — Hosiery

Panties — Bras — Anklets

Handkerchiefs

THE CHARLES RESTAURANT

422 North Jefferson

GASS' LADIES SHOP

The Store Where All Merchandise
Is Nationally Advertised and
Has Famous Labels

A Rambler Booster

THE FAMILY STORE

Complete "Tot To Teen" Store

Carter's Knitwear
Mary Jane Dresses
Lo-Bel Boy's Wear
Bumper Shoes

449 North Jefferson Street

DILLE'S
HUNTINGTON OFFICE SUPPLY
& STATIONERY STORE

Everything For The Office

See The All New Remington Portables

Greeting Cards — Stationery

308 North Jefferson — Phone 406

Compliments of

JOHN H. EISENHAUER

BARNHART'S

School Supplies

Fountain Pens

— Royal —
Portable Typewriters

— Gifts —

ROYAL

DURHAM'S TYPEWRITER STORE

Typewriters and Adding Machines
Repairing — Sales — Service

19 W. Washington Street

Phone 310

metzger's
For Finer Fashions

Dresses — Millinery

Coats — Suits

Furs — Fur Storage

YELLOW CAB

14 W. Washington St.

— Phone 2400 —

Huntington, Indiana

Congratulations Graduates

ALLEN
INSURANCE AGENCY
INC.

Since 1893

Huntington Indiana

Compliments of

SEARS ROEBUCK & CO.

35 West Market

Phone 87

Compliments of

HUNTINGTON BEAUTY SHOP

MINA BARTON

409 1-2 North Jefferson

Compliments of
HOME APPLIANCE SHOP
8 W. Market Street

Huntington, Indiana

May Your Success
Continue

THE JEWEL SHOP

538 North Jefferson

Compliments of

NETERERS BAKERY

546 N. Jefferson

CARROLL HOUSE

Men's and Ladies'
Wearing Apparel

Children's Clothes

Kelvinator Appliances

Domestic Furniture

545-551 N. Jefferson

Phone 3500

DITZLER KELLEY
LUMBER CO.

Mulehide Roofing

Pittsburgh Paints

Glass & Putty

All Types Building
Materials

East State St. at Erie RR.

HUNTINGTON

Phone 28

Compliments of

HART and McNULTY

ROOFERS

Complete
Beauty Operation
MILLER'S BEAUTY SALON
541 Warren St.

Read Your Hometown Paper
"THE HUNTINGTON NEWS"

Gifts For All Occasions
Huntington's Oldest Jewelers
WEBB AND SON
CREDIT — SERVICE — QUALITY
418 North Jefferson Street

Compliments of
BAILEY INVESTMENT CO., INC.
405 N. Jefferson St.
Huntington, Indiana
Insurance Finance

Compliments
of
JOHNNY'S DRIVE-IN
TRY A SQUARE MEAL IN A ROUND BUILDING

COMPLIMENTS

"From Your New Car Dealers"

— IN HUNTINGTON —

FRANK CREWS MOTOR CO.
Buick-Pontiac-G.M.C. Trucks

SCHERGER CHEVROLET SALES AND SERVICE
Chevrolet

DALLAS SHEPLER, INC.
Chrysler-Plymouth

ZEHE MOTORS, INC.
"The Ford Place"

SOURS HUDSON SALES & SERVICE
"Where to buy them"

NORTH SIDE GARAGE
Willys-Overland

POWERS MOTOR SALES, INC.
Oldsmobile-Cadillac

HUNTINGTON MOTOR SALES
Packard—"Where to buy it"

LEE-WALL CO., INC.
Studebaker "Where to call"

FISHER NASH MOTORS, INC.
"Nash Sales & Service"

STRINGFELLOW-SCHLABACH, INC.
Dodge-Plymouth

— IN WARREN —

E. J. ELLERMAN & SON
Chevrolet

ECKMAN MOTORS, INC.
Buick-Pontiac-G.M.C. Trucks

NEEL MOTOR SALES
Ford

— IN ROANOKE —

J. E. ZENT & SONS
Ford Cars and Trucks

— IN MARKLE —

MARKLE MOTORS
Chevrolet

HUNTINGTON COUNTY AUTOMOBILE DEALERS ASS'N.

TAM'S DRUGS

301 N. Jefferson St.

Huntington, Indiana

Berringer's
CITY FLOWER SHOP
Quality Flowers
606 N. Jefferson St.
Huntington,
Indiana

Compliments of
ZAHM'S DRY GOODS
825 E. Market St.

Compliments of
GOODYEAR SERVICE STORE
22 E. Franklin St.

Compliments of
MARCO M. PLASTERER
Insurance
205 U. B. Bldg.
Phone 1808

THANK YOU !!!